



2026

SINGAPORE VENTURE
& PRIVATE CAPITAL
GUIDE



FEATURING SINGAPORE'S LEADING PROFESSIONAL FIRMS AND
SUPPORTING PRODUCTS & SERVICES IN THE VENTURE & PRIVATE CAPITAL INDUSTRY

Contents

03

Message
from the Chairman

05

Board Members

06

Editorial

19

Full Members

191

Associate Members

201

Individual Members

203

Calendar of Events

205

Company Name Index

Foreword

by **SVCA**

The Singapore Venture & Private Capital Association (SVCA) is a not-for-profit organisation formed in 1992 to promote the development and interests of the private capital industry. The association strives to promote the collective interests of our members and contribute towards the development of Singapore as a leading global hub for private capital fund management.

The association also acts as a platform for dialogue on regulatory and policy issues, and builds linkages to centres of Private Capital activities in the region.

© Singapore Venture and Private Capital Association, 2025
All contents herein may not be reproduced, stored in a retrieval system or transmitted, in any form or by any means, electronic, mechanical, photocopying, recording or otherwise, without the prior written permission of the Singapore Venture and Private Capital Association.

Spaces 1 Raffles Place, #02-01, One Raffles Place Mall Singapore 048616. Tel: +65 6721 7128



Message from the Chairman

Dear Members and Partners,

As we enter 2026, the private capital industry stands on the threshold of a new phase of growth. The global environment continues to evolve, but what defines this moment is opportunity.

Singapore and Asia are not merely responding to change; we are shaping it. Across venture, growth, and private markets, the region's capital ecosystem is expanding in reach, impact and sophistication. It has been, and continues to be, a privilege to serve as Chairman of the Singapore Venture & Private Capital Association (SVCA) as we chart the next phase of our collective journey.

Since 1992, SVCA has represented the common voice of private capital in Singapore, advocating for an environment that supports innovation, greater governance, and sustainable growth.

Today, as our industry matures, our mission has evolved: to position Singapore as an international hub for private capital investors and a convening point for global and regional fund managers, family offices, and institutional partners.

This year marks a moment to look beyond the present and set our sights firmly on what lies ahead. The conversations taking place within our community today — around capital efficiency, sustainability,

technological adaptation, and regulatory clarity — are all shaping the contours of the industry we will inhabit tomorrow. To remain relevant, we must not only respond to these shifts but anticipate them.

SVCA's focus in the coming year will rest on three enduring principles: connectivity, competency, and community. These are not individual initiatives, but guiding forces for how we grow together as an ecosystem.

Connectivity is about deepening the relationships that matter — across markets, asset classes, and generations of investors. It means fostering the kind of dialogue that bridges capital with opportunity and ideas with execution. In an increasingly interconnected world, influence flows not from scale alone but from the ability to connect the dots meaningfully across borders and disciplines.

Competency reflects the constant evolution of our craft. As markets become more sophisticated and cycles more complex, the pursuit of excellence in governance, risk management, and innovation becomes indispensable. The strength of Singapore's private capital ecosystem has always rested on the professionalism and integrity of its participants. As new technologies, asset types, and regulatory frameworks emerge, this commitment to capability will remain our greatest differentiator.

Community anchors us to purpose. Beyond transactions and performance, private capital at its best is a catalyst for long-term,

inclusive progress. The collaborative spirit that defines SVCA — across committees, members, and partners — continues to be our most valuable asset. It reminds us that while markets evolve, trust and shared intent remain the foundation upon which enduring institutions are built.

As we reflect on the road ahead, I am reminded that the true strength of an association lies not in the initiatives it launches, but in the collective will of its members to drive progress. I remain deeply grateful to our Board, committee leaders, members, and partners for their continued commitment to this shared mission — and to the SVCA Team whose dedication underpins everything we do.

To our members, I encourage you to stay actively engaged. Continuously upgrade, join our events, share your expertise, initiate peer-to-peer forums and help shape the policies and partnerships that will define our future. The strength of SVCA lies not only in what we represent, but in the people and ideas that power our collective momentum.

As we look forward to 2026 and beyond, I am confident that the best chapters of our story are still being written. Together, we will continue to build bridges across markets, harness innovation responsibly, and position Singapore and the region as a leading force in global private capital.

Warm regards,

Sunil Mishra

Chairman,

Singapore Venture & Private Capital Association

Board Members



HONORARY SECRETARY

David Low

Partner
Albourne Partners (Singapore)



BOARD MEMBER

Chris Flosi

General Counsel & Head of Compliance
Northstar Group



BOARD MEMBER

Hemal Mirani

Managing Director
HarbourVest Partners (Singapore)



BOARD MEMBER

Fock Wai Hoong

Managing Director
Temasek



CHAIRMAN

Sunil Mishra

Partner, Primary Investments, Singapore
Adams Street Partners Singapore



HONORARY TREASURER

Louisa Chiam

Managing Director
Affinity Equity Partners



BOARD MEMBER

Iesan Tsai

Managing Director
& Head of Private Investments
Kiri Capital (Singapore)



BOARD MEMBER

Chew Huai Fong

Regional Head, East Asia & Pacific Funds
IFC Private Equity Funds Group



BOARD MEMBER

Gabriel Jimin Ho

Managing Director
Macquarie Asset Management



VICE CHAIRMAN

Shane Chesson

Founding Partner
Openspace Ventures



BOARD MEMBER

Ankur Meattle

Managing Director
GIC



BOARD MEMBER

En Lee

Managing Director, Head of Sustainable
and Impact Investments in Asia
LGT



BOARD MEMBER

Lim Kuo-Yi

Co-Founder & Managing Partner
Monk's Hill Ventures



BOARD MEMBER

Loke Wai San

Managing Partner
Novo Tellus Capital Partners Pte Ltd

EDITORIAL

RALLY IN CHINESE HEALTHCARE SIGNALS A STRUCTURAL SHIFT, NOT A FLEETING REBOUND

Three factors are driving the industry's market outperformance in Asia

by Fu Wei, CBC Group



CHINESE healthcare is leading Asia's capital markets in 2025, transforming from a domestic growth story into a global force in innovation and investment. This rally has been anchored by blockbuster initial public offerings (IPOs) in Hong Kong, including Hengrui Pharma's US\$1.5 billion listing and DualityBio's oversubscribed debut, which together highlight the depth of institutional demand and the sector's growing role as a cornerstone of regional equity markets.

Both the Hang Seng Biotech and Healthcare Index have soared this year, rising 83 per cent and 74 per cent year-to-date, respectively, dwarfing the broader Hang Seng Index's 27 per cent gain.

More than a cyclical rebound, this momentum signals the start of a structural shift. The healthcare sector is emerging as the frontrunner in driving innovation, attracting investment, and shaping market leadership, not just in Asia but globally.

Chinese biopharma companies now outnumber US peers among the world's top 50 drugmakers by number of innovative drugs in clinical development, an important milestone that underscores the country's global competitiveness.

For Singapore-based investors, these trends are not distant. Hong Kong's equity market remains a key gateway for South-east Asian capital into China, and Singapore

has become a regional hub for healthcare listings, with at least five Chinese and Hong Kong healthcare companies working towards IPOs, dual listings or share placements on the SGX in the next 12 to 18 months.

The outperformance of Chinese healthcare creates opportunities for Singapore institutions to diversify exposure, while strengthening the city-state's role as a conduit for global capital into Asian innovation.

Several structural factors could explain why Chinese healthcare and biotech are outperforming:

1. Global investability of Chinese biotech

Despite geopolitical and trade tensions, biotech remains one of China's most investable sectors. Foreign ownership of Hang Seng Biotech Index constituents has climbed to about 42 per cent over the past year.

The sector's value is underpinned by intellectual property, research and development excellence, and structural advantages in clinical and business development, factors largely insulated from external disruptions.

Regulatory alignment with global standards, such as US Food and Drug Administration and European Medicines Agency pathways, further strengthens the case for global investors.



2. Global pharma's deepening engagement

Multinational pharmaceutical companies are increasingly pursuing an "in China for Global" strategy, recognising the international competitiveness of Chinese innovation. In the first half of 2025 alone, over 60 out-licensing deals were completed, already surpassing 2024's full-year deal volume and value.

Notable transactions include Pfizer's acquisition of global ex-China rights to 3SBio's bispecific oncology asset for US\$6 billion and AstraZeneca's multi-billion dollar collaborations with CSPC across multiple therapeutic areas. This signals a shift in the lens through which MNCs are viewing Chinese biotechs: from previously prioritising cost-focused partnerships to now viewing Chinese innovation as globally competitive.

3. Efficient clinical execution as a core differentiator

China's clinical ecosystem is one of the world's most efficient. A large, concentrated patient population, rapidly expanding certified trial sites, and adherence to ICH guidelines enable patient enrolment at speeds up to five times the global average.

Leading biotechs focused on GLP-1 (glucagon-like peptide-1, controlling blood sugar and appetite) therapies are enrolling roughly 10 patients per site per month, compared to an industry average of just two. Combined with lower operational costs, this efficiency significantly enhances the attractiveness of Chinese clinical assets for global collaboration.

Looking ahead

China's healthcare sector is advancing rapidly across modalities, from antibody-drug conjugates to bispecific antibodies, molecular glues and more. While the market may continue to fluctuate, the long-term fundamentals — sustained innovation, global capital engagement, multinational partnerships and clinical strengths — remain robust.

For investors and policymakers in Singapore, the key takeaway is clear: Engaging early with this structural shift offers the chance not only to capture returns, but also to anchor the region's role in shaping the future of global healthcare.



Article was first published in *The Business Times*.

Source: <https://www.businesstimes.com.sg/wealth/wealth-investing/rally-chinese-healthcare-signals-structural-shift-not-fleeting-rebound>

PRIVATE CREDIT: THE NEW ENGINE OF ASIA PACIFIC'S ECONOMIC TRANSFORMATION

By Vishal Thapliyal, Amit Gulati and Stephen See, PwC Singapore

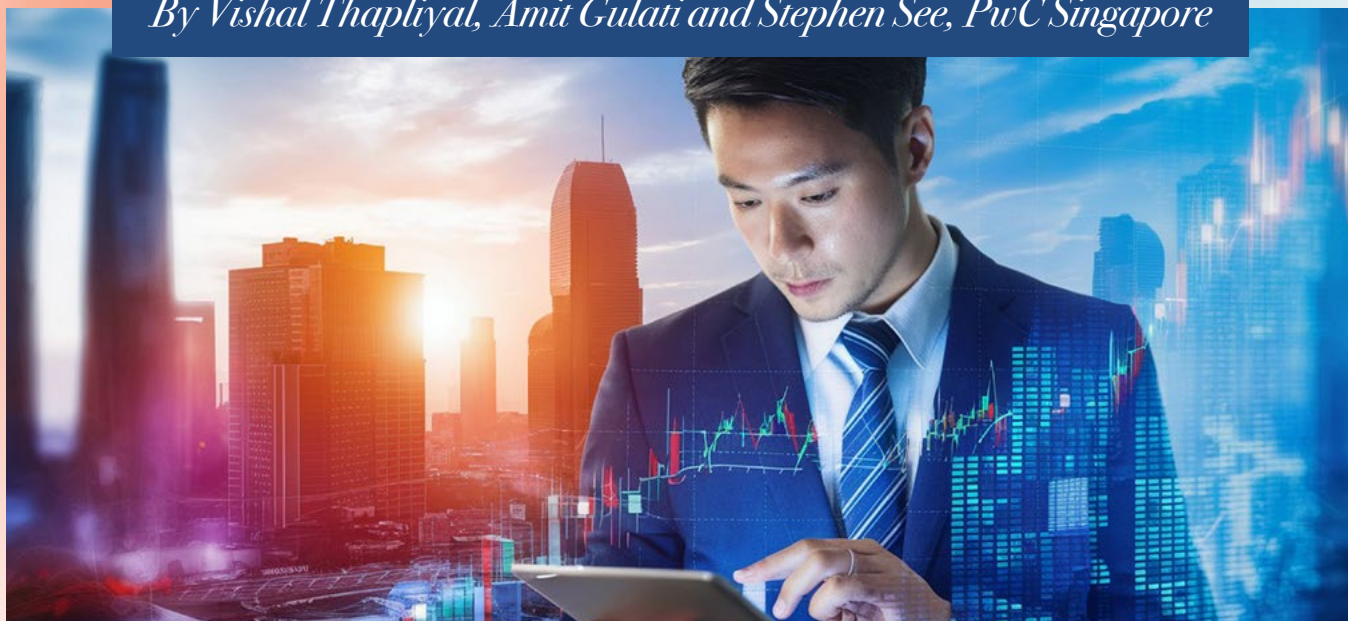

Private credit is emerging not just as a financial tool but as a strategic instrument for accelerating Asia Pacific's economies. Over the next five years, we expect a more diverse range of funds to enter the market, providing sophisticated solutions. This evolution will unlock opportunities for smaller-scale private equity firms and corporate borrowers.

The rise of private credit in Asia Pacific reflects a broader global trend that began in the US in the 1980s, focusing on leveraged buyouts¹. Following the 2008 Global

Financial Crisis, tighter bank regulations² allowed private credit to fill funding gaps. Europe followed suit with initiatives like the Capital Markets Union and AIFMD 2.0³ to enhance market integration and fund regulation. As of March 2025, non-bank credit represented 69% of total credit in the US and 50% in Europe. In Asia Pacific, it accounted for only 12%⁴, indicating potential for broader adoption in the region.

Initially focused on distressed assets, Asia Pacific's private credit is diversifying. Direct lending, mezzanine and venture debt,

¹ [The rise of private credit](#), Asset Allocation & Management Company LLC (AAM), December 2024

² [Private credit strategies: An introduction](#), Cambridge Associates, May 2024

³ [AIFMD 2: What impact will the EU's harmonised loan origination rules have on the private credit sector?](#), IQEQ, December 2024

⁴ Calculated as bank credit divided by total credit to the private non-financial sector using data from [Bank for International Settlements](#), as of March 31, 2025. Europe includes Austria, Belgium, Czechia, Denmark, Finland, France, Germany, Greece, Hungary, Ireland, Italy, Luxembourg, Netherlands, Norway, Poland, Portugal, Spain, Sweden, Switzerland, Turkey and United Kingdom. Asia Pacific includes Australia, China, Hong Kong, India, Indonesia, Japan, South Korea, Malaysia, New Zealand, Singapore and Thailand.

for example, have grown significantly, rising from c.40% of Asian private credit in 2014 to c.60% as of mid-2023, while special situations and distressed debt have declined from c.60% to c.40% over the same period⁵.

Addressing Asia Pacific's financing challenges with private credit

Small and medium-sized enterprises make up over 97% of all businesses in Asia Pacific but receive just under one-fifth of total bank loans in the region's developing economies⁶. This gap is driven in part by factors identified by the Bank for International Settlements, including limited credit histories, insufficient collateral and higher perceived risks, which lead banks to favour larger, lower-risk borrowers⁷.

In this landscape, private credit is gaining traction as a compelling alternative in the region. Over the past two decades, Asia Pacific's private credit market has grown nearly 30-fold, with assets under management surging from US\$3.2 billion in 2000 to over US\$90 billion in early 2024⁸.

Offering a diverse array of strategies, private credit in the region spans direct lending and senior secured, hybrid and mezzanine capital solutions, as well as asset-based lending⁹, amongst others which are expanding rapidly. These options offer tailored liquidity amid market uncertainties. Known for its speed and ability to provide deal certainty, private credit offers corporates flexible, customised solutions in a dynamic market.

An example is the investment by funds managed by Apollo Global Management in Global Schools Group in Singapore via a non-dilutive hybrid capital instrument. The instrument facilitated equity treatment of the funds raised while helping finance Global Schools Group's expansion into a 45,000-student institution with campuses across Asia¹⁰, showcasing private credit's potential for substantial growth and social impact.

The growing role of infrastructure debt

In the US and Europe, physical and digital infrastructure have become vital areas of private credit deployment, with non-bank lenders accounting for 43% of infrastructure financing in the US and 37% in the EU from January to June 2024. In these regions, private credit is increasingly playing a role in energy transition and digitalisation¹¹. Additionally, there is interest in debt profiles with technological and development risks. Furthermore, deal flow in the energy transition sector is expanding beyond wind, solar, and hydro into battery storage and electric vehicle charging¹². Asset classes like private credit enable development-stage projects, facilitating larger, complex transactions in areas banks may not finance.

⁵ [Asia Pacific's private credit boom: opportunities, risks, and what's next](#), Investment Magazine, September 2025

⁶ [Asia's \\$2.5tn credit access gap is costing us dearly](#), Mastercard, May 2024

⁷ BIS Bulletin No. 99, [How far can digital innovation improve credit to small firms in emerging market economies?](#), Bank for International Settlements, February 2025

⁸ [Risk perspectives on Asia Pacific's private credit market](#), ControlRisks, March 2024

⁹ [Goldman Sachs AM on the tailwinds behind asset-based finance](#), Private Debt Investor, July 2024

¹⁰ [KKR, Apollo fuel rush of private investment into Asia's schools](#), The Business Times, September 2025

¹¹ [Private Credit: Spotlight on M&A and infrastructure – Part II](#), Paul, Weiss, Rifkind, Wharton & Garrison LLP, 2025

¹² [In Conversation – Navigating the shifting landscape of private debt](#), BNP Paribas Asset Management, July 2025

Asia Pacific's evolving funding environment is expected to mirror patterns in the more mature markets of the US and Europe and see an increased deployment of private credit in infrastructure assets. Across Asia Pacific, governments are actively promoting decarbonisation¹³ and digital transformation¹⁴, fostering a policy environment likely to accelerate demand for flexible financing solutions such as private credit. In 2024, the Australian government unveiled the 'Future Made in Australia' initiative, promoting green innovations via tax offsets for renewable hydrogen and critical materials producers¹⁵, alongside a A\$500 million clean energy manufacturing investment¹⁶. Infrastructure credit financing platform Clifford Capital exemplifies this trend by providing up to a A\$355 million loan to Octa Group in 2025, expanding sustainable energy solutions, from trucked LNG to renewables, for remote mining operations across Australia¹⁷.

AI's ascendance and infrastructure needs

Concurrent with government initiatives, the rise of AI is reshaping infrastructure demands across Asia Pacific, driving demand for cloud computing and hyperscale data centres, which amplify the need for clean energy to power them. To steer this transformation, governments are mandating local data storage and energy efficiency standards, with Moody's projecting over US\$800



billion in infrastructure investment by 2030, accounting for 40% of global data centre capacity¹⁸. Japan's Society 5.0 initiative exemplifies this shift, pushing digital transformation through AI and IoT integration¹⁹. As more capital-intensive, higher-risk projects emerge, often outside the scope of traditional bank financing, there will be significant opportunities for a diverse mix of hybrid and structured equity capital providers to step in²⁰.

Building on these technological advancements, private credit growth is gathering momentum in Asia Pacific's digital infrastructure space, with recent transactions underscoring its relevance and scalability. In June 2025, Princeton Digital Group secured a US\$400 million private credit facility to fund capital expenditure and refinance existing debt across its campuses in the region²¹. Such examples reflect growing interest in flexible solutions, with broader adoption expected across the region as policy support and investment demand rise.

¹³ [How green industrial policies are advancing in the Asia-Pacific](#), Marco Kamiya, September 2025

¹⁴ [Scaling up: Why digital transformation is a key catalyst for APAC M&A](#), White & Case, September 2025

¹⁵ [Recent tax incentives fuelling Australia's clean energy future](#), Holding Redlich, July 2025

¹⁶ [Future Made in Australia Innovation Fund](#), Pattens, August 2025

¹⁷ [Clifford Capital announces successful closing of up to A\\$355 million financing for Octa Group to support growth](#), Clifford Capital, August 2025

¹⁸ [APAC data centers: Dispersed growth, unique challenges](#), Moody's, August 2025

¹⁹ [Topic of The Month Society 5.0](#), ASEM info Board, October 2024

²⁰ [Private capital will play a pivotal role funding the future of infrastructure](#), S&P Global, June 2025

²¹ [Allianz and Keppel join Princeton Digital's \\$400m loan](#), Data Centre Dynamics Ltd (DCD), July 2025

Emergence of evergreen private credit funds in Asia Pacific

Another trend we are seeing globally is evergreen fund models, marked by continuous capital deployment and redemption flexibility, which reflect the expanding array of private credit solutions supporting long-duration credit strategies and bespoke structuring²². As of late 2024, evergreen funds globally accounted for approximately US\$350 billion in assets across 520 funds, reflecting growth of over 30% compared to two years prior²³.

In Asia Pacific, this trend is emerging. Singapore's Variable Capital Company framework supports open-ended structures with flexible subscription and redemption features²⁴, generating a conducive environment for evergreen strategies. Some global managers are already exploring opportunities in Asia Pacific. For instance, Hamilton Lane targets

a minority allocation of 10–20% to private credit, alongside buyout and growth investments, in the region through its latest evergreen fund²⁵. This format is poised to become mainstream, addressing bespoke patient capital needs while increasing retail participation in private credit.

Seizing growth opportunities

Private credit in Asia Pacific is at a pivotal juncture, set for significant growth, especially performing credit. This growth will foster a richer suite of solutions and accommodate varied risk profiles, which is crucial amidst the growing infrastructure and digitalisation sectors in the region. Embracing the evergreen fund format will also help private credit funds address evolving sector needs.

This is an exciting time to participate in private credit in Asia Pacific as a lender, borrower and advisor, with the space becoming richer, more complex and ultimately more rewarding for all parties involved.

²² [What are evergreen funds? How they work, key benefits, and why investors are paying attention](#), Dakota, March 2025

²³ [Why evergreen funds are gaining popularity in Europe](#), Private Debt Investor, December 2024

²⁴ [Understanding VCCs in Singapore: a guide for investors](#), Ocorian, October 2024

²⁵ [Asia Private Assets Fund](#), Hamilton Lane, July 2025

PRIVATE EQUITY – THE RISE OF ACCOUNTING FIRMS AS A STRATEGIC PARTNER

By Yvonne Tang, RSM SG Risk Advisory

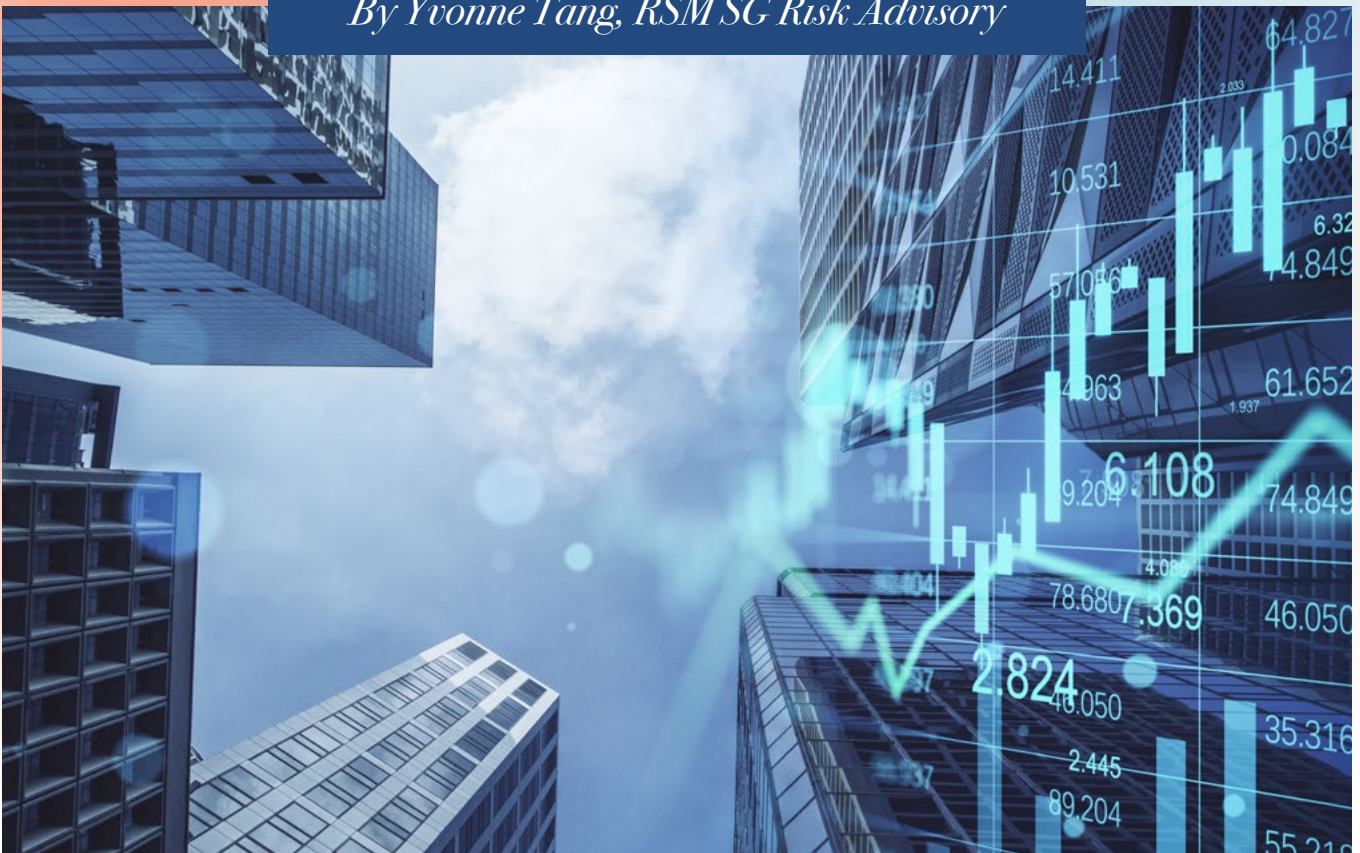

Introduction

Many decades ago, private equity was a niche sector that focuses on deal sourcing and maximizing leverage through buyouts. As the industry navigates through the ups and downs of the economic environment over the years, the private equity landscape has changed. Persistently high interest rates, geopolitical uncertainty, and tighter

exit markets are forcing a strategic reset. As private equity plans ahead for 2025 and beyond, asset managers are forced to move past traditional financial engineering and cost containment and rely more heavily on value creation to drive returns.

Challenges faced

Market data has shown an increase in investments and exits, demonstrating that private equity has finally caught some traction and dealmaking is slowly making a rebound. However, at the same time, a lag in fund raising has also been observed. This pattern is like the global financial crisis aftermath where rapid growth in Assets Under Management (AUM) was followed by an abrupt skid in exit activity. This results in a negative balance of distributions to contributions, causing a slowdown in distributions that caused LPs to cut back on new allocations.

With the high interest rates and longer holding periods, the challenge faced by the private equity industry is that achieving the same targeted Internal Rates of Return (IRR) today will require a higher earnings growth. And technically this means that a fund will need to create more than twice the enterprise value in today's economic environment to achieve the historical IRR.

Faced with a new macroeconomic reality, private equity managers can no longer rely on market factors for value creation but must now place focus on operational value creation strategies for revenue growth.



Global buyout distributions as a percentage of net asset value



The Key to Success

In today's uncertain market environment, driving operational improvements is critical in enhancing cash flows. While acquiring high quality business continues to be essential, what will set a private equity apart is its ability to create value independent of market factors.

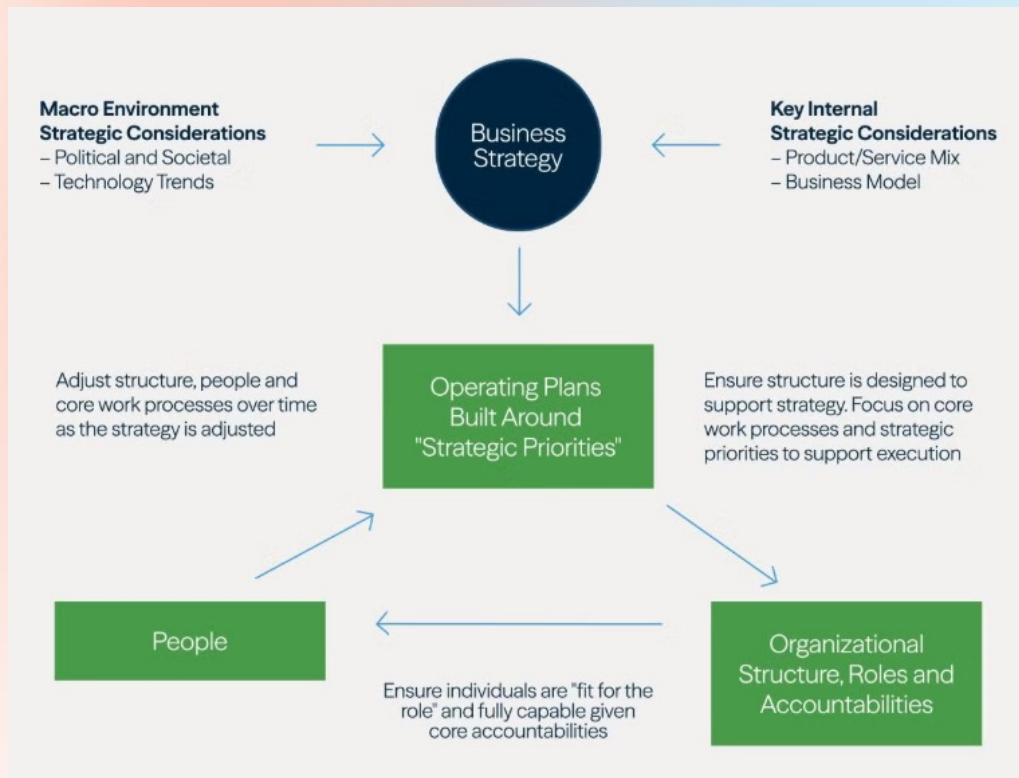

Operational due diligence

Creating value through operational improvements is about providing leadership and direction as portfolio companies execute on their business plans. Operational due diligence is the first step to identify opportunities to drive growth and improve margins. Executing the operational due diligence well can unfold key information that will generate top-line and operational efficiency, estimate cash flow improvements and uncover the potential costs of such initiatives.

The second step is to realign strategic priorities with a clear blueprint for growth. Private equity managers must

identify the specific levers that will drive EBITDA expansion, quantify the size of the opportunity, and map out the tactical initiatives required to achieve it.

Finally, proof of execution is critical. Successful private equity managers often start years in advance, revisiting the original value creation plan, realigning strategic initiatives, and generate preliminary results to build confidence and transparency. Ultimately, advance preparation backed with continuous monitoring will create momentum, build buyer confidence, and reinforce the asset's growth potential, ultimately supporting higher valuations.

People

Private equity managers need to ensure that people have the right combination of skills and experience in the roles assigned to them, and empower these people to deliver the plan, improve internal processes and build organisational capabilities. Private equity managers should assess the existing operations and consider shifting to an operating model that encourages increased engagement between the team and the portfolio companies.

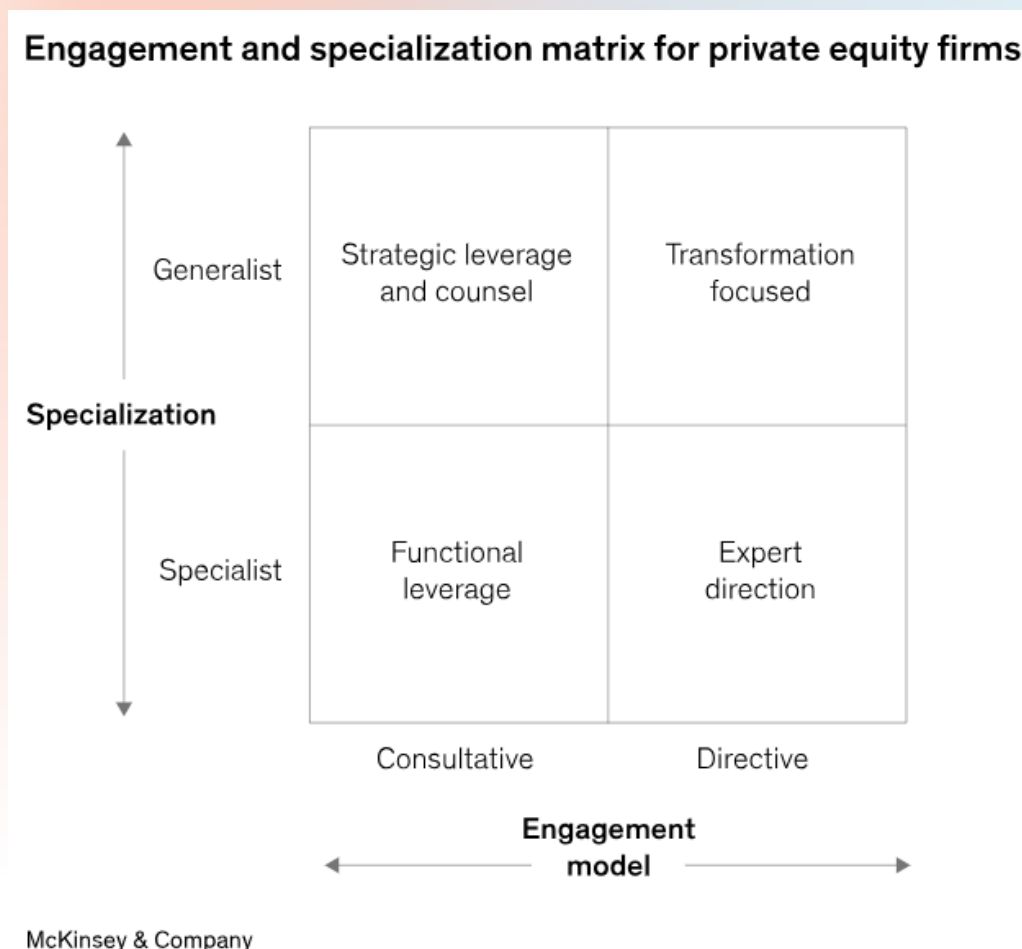

Private equity managers need to strike a balance in how they collaborate with portfolio companies so that the operating model is geared towards the fund's overall strategy and objective. Is the plan to leverage on in-house capabilities or rely on outsourced specialists? And how much control do the private equity managers want to impose on the portfolio companies? Would a

consultative or directive engagement work better for the respective portfolio companies? Private equity managers must now take a more proactive approach to maintain oversight on the performance of the portfolio companies, employing a team of experienced personnel able to get involved in the process from acquisition due diligence to deal close and act as stewards to the portfolio companies.

Harnessing technology for transformation

With the implementation of operational due diligence and the employment of the right talent to drive value creation, the natural next course of action would be to consider incorporating GenAI in the operating model to streamline processes and uplift the profit margins. While the adoption of GenAI has yet to reach significant levels, lack of in-house capabilities in GenAI and inconsistent workflows across processes, are forcing private equity managers to re-look into adopting GenAI in areas which are easier to tackle. Some of the back-office use cases includes deploying data analytics in evaluating deal opportunities.

Looking Ahead: Tapping on Professional Firms as a Strategic Enabler

Private equity managers often operate as a lean team which means they may lack the expertise in various areas. As such, private equity managers are increasingly relying on external partnerships for operational tasks to be delegated to specialized service providers. This approach allows Private Equity firms to focus on what they are good at.

Many professional and consultancy firms now offer services beyond the traditional realm, and these extend to strategic business advisory, big data analytics, cybersecurity and more. Some key services that can benefit private equity managers

include deal structuring, due diligence, tax implication analysis. AI and automation, and business strategy, cashflow management and performance improvements. These transform firms from mere compliance providers into valued partners.

Professionals also offer a combination of flexible pricing models, bespoke solutions, automation efficiencies and thought leadership. The Private Equity community can tap on these solutions to scale their operations while mitigating the risks involved.

Conclusion

The private equity industry is now operating under tighter financial conditions, more cautious investors, and increasing regulatory and operational scrutiny. These challenges are driving a necessary shift toward more disciplined execution, differentiated strategies, and long-term value creation. While the environment is more complex, it also presents meaningful opportunities. Firms that embrace innovation, focus on long-term value, and execute with precision will not only navigate this new landscape, but they will also thrive and set the pace for the future of industry.

FULL MEMBERS

FULL MEMBERS

500 STARTUPS MANAGEMENT COMPANY SINGAPORE PTE. LTD.

500 Global is a multi-stage venture capital firm with \$2.4B in assets under management* that invests in founders building fast-growing technology companies. Since 2010, 500 Global has backed 5,000+ founders representing 2,800+ companies operating in 80+ countries. We have invested in 35+ companies valued at over \$1 billion and 160+ companies valued at over \$100 million (including private, public, and exited companies). Our 200+ team members are located in 30+ countries.

500 Global is a leading investor in Southeast Asia having backed billion-dollar companies Grab, Bukalapak, Carousell, Carsome, FinAccel, and eFishery. Our Southeast Asia funds have backed over 300 companies across multiple sectors. We focus on investing in businesses and AI-enabled technologies that advance rural digitalization, sustainable cities, human and machine productivity, healthcare, food security and financial inclusivity. Our 25+ team members are located across Southeast Asia and bring deep in-market experience as entrepreneurs, investors, and operators.

PRINCIPAL OFFICE

328 North Bridge Road, Level #02-24a,
Raffles Hotel Arcade,
Singapore 188719

OVERSEAS OFFICE(S)

500 Global, Malaysia,
Level 8, Bangunan AICB, 10, Jalan Dato Onn, Kuala Lumpur, 50480,
Wilayah Persekutuan Kuala Lumpur, Malaysia

YEAR FOUNDED

2017

TYPE OF FIRM

Venture Capital

KEY MANAGEMENT EXECUTIVES

Vishal Harnal,
Managing Partner, 500 Global

Khailee Ng,
Managing Partner, 500 Global

WHOM TO CONTACT

sea.cf@500.co

FUNDS MANAGED

500 Durians, L.P.
500 Durians II, L.P.
500 Southeast Asia III, L.P.
Multiple Growth Investment Vehicles

SIZE PER INVESTMENT

US\$250,000 - US\$20 million

TOTAL AUM

US\$2.5B* (500 Global)

*Assets under management stated herein are rounded to the nearest \$100M and are calculated in accordance with SEC Form ADV Part 1a Instruction 5.b. to include the current market value (or fair value) of all private fund assets and the contractual amount of any uncalled commitments to such private funds, together with the current market value of all other securities portfolios for which 500 Startups Management Company, L.L.C. or its affiliates provides ongoing discretionary investment management services, with market value determined using the same method used to report account values to clients or to calculate fees for investment advisory services. Assets under management may increase or decrease significantly after 30 June 2023.

INVESTMENT PREFERENCE(S)

Early stage
Growth / Expansion
Late stage

GEOGRAPHICAL PREFERENCE(S)

Southeast Asia

INDUSTRY PREFERENCE(S)

Sector-agnostic

FULL MEMBERS

65 EQUITY PARTNERS PTE. LTD.

Headquartered in Singapore with investment teams and operations in Europe and the United States, we are a global investment firm with S\$4.5 billion (US\$3.3 billion) in funds under management. We adopt a longer term partnership approach to our investments, and focus on investing in established family owned and entrepreneur-led businesses in Southeast

Asia, Europe and the United States, who have regional or global ambitions. We are able to leverage a wider ecosystem and network globally, with the backing of Temasek. Our international presence and, in particular, our Asian network are our key advantages, enabling us to add value to the companies that we invest in.

PRINCIPAL OFFICE

501 Orchard Road,
#11-01 Wheelock Place, Singapore 238880
URL: <https://www.65equitypartners.com/>
Email: contact@65equitypartners.com

OVERSEAS OFFICE(S)

London

23 King Street,
London SW1Y 6QY,
United Kingdom

USA

250 Montgomery Street,
Suite 1250, San Francisco,
CA 94104

YEAR FOUNDED

2021

TYPE OF FIRM

Private Equity / Growth Capital

KEY MANAGEMENT EXECUTIVES

Tan Chong Lee,
Chief Executive Officer

WHOM TO CONTACT

Lim Shen Xiang
shenxiang@65equitypartners.com

SIZE PER INVESTMENT

Undisclosed

TOTAL AUM

USD3.3B

INVESTMENT PREFERENCE(S)

Undisclosed

GEOGRAPHICAL PREFERENCE(S)

Undisclosed

INDUSTRY PREFERENCE(S)

Undisclosed

FULL MEMBERS

8F ASSET MANAGEMENT PTE. LTD.

8F Asset Management Pte. Ltd., a Capital Markets Services Licence holder, manages private equity funds that focused on sustainability investments in the food space and currently has invested in Pure Salmon and other companies within the aquaculture value chain, a global vertically integrated Atlantic Salmon company, which uses innovative and sustainable land-based Recirculating Aquaculture System (RAS)

PRINCIPAL OFFICE

160 Robinson Road
#24-01, SBF Center
Singapore 068914
Tel: +65 6202 9265
URL: <https://8f-am.com/>
Email: contact@8f-am.com

OVERSEAS OFFICE(S)

8F Investment Partners HK Limited
Suite 415, 4/F Dina House,
3-11 Duddell Street Central, Hong Kong

8F Asset Management Middle East Limited
29th Floor, Office 2909 BC 7
Tamouh Tower, Al Reem Island, Abu Dhabi
130856, United Arab Emirates

YEAR FOUNDED

2016

TYPE OF FIRM

Private Equity

KEY MANAGEMENT EXECUTIVES

Stephane Farouze,
Founder & Chairman

Jeffrey Lau,
COO

WHOM TO CONTACT

8F Team
Contact@8f-am.com

technology to produce fresh, sustainable and healthy Atlantic Salmon for local consumers.

Headquartered in Singapore with group offices in Hong Kong and Abu Dhabi, 8F Asset Management Pte. Ltd. has the global reach to stay closely connected with its investors and source the best investment opportunities across all markets.

FUNDS MANAGED

8F Aquaculture Fund I LP
8F Aquaculture Fund I (Ireland)
8F Aquaculture Fund South East Asia LP

SIZE PER INVESTMENT

USD80 – 250M

TOTAL AUM

USD403.2M

INVESTMENT PREFERENCE(S)

Early Stage
Growth / Expansion
Late Stage
Buy-out
Buy-in
Infrastructure

GEOGRAPHICAL PREFERENCE(S)

No preference

INDUSTRY PREFERENCE(S)

Aquaculture, sustainability, impact, food

FULL MEMBERS

ACCELERATING ASIA VENTURES PTE. LTD.

We invest in brave ideas to catalyse positive change.

Accelerating Asia is an early-stage venture capital fund headquartered in Singapore. We are passionate about driving success for entrepreneurs and supporting them with the tools, resources, and networks to accelerate their growth.

Our award-winning flagship accelerator program and pre-series A fund works with high-impact and high-potential startups from all

sectors across the region and sets them up for success. Startups receive competitive funding at founder-friendly terms, and have access to best-in-class mentors, investors, customers, and our network of partners. Through strategic partnerships with multinationals, governments, development organisations and education institutions, we support better engagement with startups and more effective implementation of new technologies.

PRINCIPAL OFFICE

151 Chin Swee Rd, #07-12 soBar up,
Singapore 169876

Tel: +65 85228397

URL: <https://www.acceleratingasia.com>

Email: team@acceleratingasia.com

YEAR FOUNDED

2018

TYPE OF FIRM

Venture Capital

KEY MANAGEMENT EXECUTIVES

Craig Bristol Dixon
General Partner

Amra Naidoo
General Partner

WHOM TO CONTACT

team@acceleratingasia.com

FUNDS MANAGED

Accelerating Asia Ventures Fund 1
Accelerating Asia Ventures Fund 2

SIZE PER INVESTMENT

USD100k-250k

TOTAL AUM

USD25M

INVESTMENT PREFERENCE(S)

Early Stage

GEOGRAPHICAL PREFERENCE(S)

South and Southeast Asia

INDUSTRY PREFERENCE(S)

Tech

FULL MEMBERS

ACV CAPITAL PTE. LTD.

ACV Capital is a high-growth investment firm backing tech-enabled businesses across Southeast Asia. Supported by a global partner

network, the firm scales high-potential companies into market leaders, with offices in Jakarta and Singapore.

PRINCIPAL OFFICE

Prosperity Tower, Level 37 Unit B, Office District 8,
SCBD Lot 28, Jl. Jendral Sudirman Kavling 52-53,
South Jakarta City, DKI Jakarta 12190
Tel: +62 (21) 5012 3215
URL: <https://acv.vc/>

OVERSEAS OFFICE(S)

Centennial Tower, 3 Temasek Avenue, #17-26,
Singapore 039190
Tel: +65 68176861

YEAR FOUNDED

2014

TYPE OF FIRM

Venture Capital
Private Equity

KEY MANAGEMENT EXECUTIVES

Adrian Li
Founder & Managing Partner

Michael Soerijadji
Founder & Managing Partner

Helen Wong
Managing Partner

WHOM TO CONTACT

info@acv.vc

FUNDS MANAGED

Convergence Capital I L.P.
Agaeti Venture Capital L.P.
ACV Capital III L.P.
ACV Capital V L.P.
ACV Capital Selects I L.P.

SIZE PER INVESTMENT

>US\$10M

TOTAL AUM

US\$550M+

INVESTMENT PREFERENCE(S)

Growth / Expansion
Late stage
Secondary

GEOGRAPHICAL PREFERENCE(S)

Southeast Asia

INDUSTRY PREFERENCE(S)

Consumer / Retail, Healthcare, Education,
Logistics, B2B, Climate

FULL MEMBERS

ADAMS STREET PARTNERS

For over five decades, Adams Street Partners has been recognized as one of the most respected and experienced private markets investment managers in the industry. With 13 offices located in Austin, Beijing, Boston, Chicago, London, Menlo Park, Munich, New York, Seoul, Singapore, Sydney, Tokyo and Toronto, our deep industry experience and global outlook provide clients with customized access to the spectrum of private markets strategies. Adams Street

manages \$62 billion in assets for more than 690 institutional investors, including corporate and public pensions, foundations, family offices, and endowments.

Drawing on over 50 years of private markets experience, proprietary intelligence, and trusted relationships, Adams Street strives to generate actionable investment insights across market cycles.

PRINCIPAL OFFICE

One North Wacker Drive, Suite 2700,
Chicago IL 60606-2823
Tel: +1 312 553 7890
Fax: +1 312 553 7891
URL: <https://www.adamsstreetpartners.com/>

OVERSEAS OFFICE(S)

Adams Street Partners Singapore Pte. Ltd.
250 North Bridge Road
#12-01 Raffles City Tower,
Singapore 179101
Tel: +65 6303 8730
Fax: +65 6303 8740

YEAR FOUNDED

1972

TYPE OF FIRM

Private Equity

KEY MANAGEMENT EXECUTIVES

Jeff Diehl
Managing Partner & Head of Investments

Mike Kurlander
Partner & Chief Financial Officer

Miguel Gonzalo
Partner & Head of Investment Strategy and
Risk Management

Bon French
Chairman, Board of Directors

WHOM TO CONTACT

Sunil Mishra
Partner, Primary Investments
smishra@adamsstreetpartners.com

Irene Chua
Executive Assistant and Office Manager
ichua@adamsstreetpartners.com

FUNDS MANAGED

Adams Street manages several global funds focused on Primary, Secondary, Co-Investments and Private Credit strategies. We also manage several customised mandates. The total global AUM is USD 60B+ as of 30 June 2025.

SIZE PER INVESTMENT

Adams Street investment check size ranges generally between \$10m to \$100m per investment.

TOTAL AUM

\$62 billion, as of March 31, 2025.

INVESTMENT PREFERENCE(S)

Growth / Expansion
Late Stage
Buy-out
Secondary

GEOGRAPHICAL PREFERENCE(S)

Global

INDUSTRY PREFERENCE(S)

Software and Technology-enabled services,
Engineering and Manufacturing,
Healthcare, and Changing Consumer
Preferences.

FULL MEMBERS

ADV PARTNERS MANAGEMENT PTE. LTD

ADV Partners is an Asian private equity firm, formed to pursue privately negotiated, value investment opportunities within the mid-market corporate segment in Asia. The firm was established in early 2013 with a common vision to build an institutional quality investment platform that combines diverse yet complementary experience with timely and localized decision making. ADV Partners specializes in recognizing and identifying the potential for value. As an investor with long-term capital and a value mindset, ADV Partners aims to generate investment returns by investing in

a patient and disciplined manner, employing high-quality people, and aligning interests with all stakeholders. ADV Partners firmly believes that good environmental, social and corporate governance (ESG) is fundamental to sustainable business success. ADV Partners advises and manages approximately US\$1.2 billion of assets for institutional investors including sovereign wealth funds, public and corporate pensions, fund of funds, endowments, and family offices. ADV Partners Management Pte Limited holds a Capital Markets Services Licence and is regulated by the Monetary Authority of Singapore.

PRINCIPAL OFFICE

5 Shenton Way
#13-03 UIC Building
Singapore 068808
Tel: +65 6357 9149
Fax: +65 6235 0325
URL: www.advppartners.com
Email: info@advpartners.com

OVERSEAS AFFILIATED OFFICE(S)

ADV PARTNERS LIMITED

Unit 714, 7th Floor, Core F, Cyberport 3
100 Cyberport Road, Cyberport, Hong Kong
Tel: +852 3575 6900
Fax: +852 3575 6955

ADV INVESTMENT CONSULTING (SHANGHAI) CO., LTD.

Suite 3409-10, CITIC Square
1168 West Nanjing Road
Shanghai 200041, China
Tel: +86 21 3210 7010
Fax: +86 21 6289 3056

ADV PARTNERS INVESTMENT ADVISER INDIA PRIVATE LIMITED

One BKC, C Wing, Units 1509-1510
15th floor, Bandra Kurla Complex
Bandra East, Mumbai 400 051, India
Tel: +91 22 6833 1000

YEAR FOUNDED

2013

TYPE OF FIRM

Fund Management - Private Equity

KEY MANAGEMENT EXECUTIVES

Arun Kumar
Partner & CEO

Suresh Prabhala
Managing Partner & Senior Advisor

WHOM TO CONTACT

Arun Kumar
akumar@advpartners.com

FUNDS MANAGED

ADV Opportunities Fund I L.P.
ADV Opportunities Fund II L.P.

SIZE PER INVESTMENT

USD50M on average

TOTAL AUM

Approx. USD1.2B

INVESTMENT PREFERENCE(S)

Growth / Expansion Capital

GEOGRAPHICAL PREFERENCE(S)

China, India and Southeast Asia.

INDUSTRY PREFERENCE(S)

Sector Agnostic

FULL MEMBERS

ADVANTAGE PARTNERS PTE. LTD.

Advantage Partners was founded by Richard Folsom and Taisuke Sasanuma in 1992 and is a leading provider of services to private equity and alternatives funds focused on the Japanese and Asian markets. Advantage Partners has been providing services to funds since 1997, when the firm established the first buyout fund

in Japan. Funds served by Advantage Partners have invested in more than 130 companies representing total invested capital of over JPY450 billion across a wide range of industries and sectors. Advantage Partners has offices in Tokyo, Hong Kong, Singapore, and Shanghai.

PRINCIPAL OFFICE

17F Toranomon Towers Office 4-1-28
Toranomon, Minato-ku Tokyo,
105-0001 Japan
Tel: +81-3-5425-8202
URL: <https://www.advantagepartners.com/en/>

OVERSEAS AFFILIATED OFFICE(S)

Singapore (Advantage Partners Pte. Ltd.)

10 Collyer Quay, #14-06 Ocean
Financial Centre, Singapore 049315
Tel: 65-6509 6227
Fax: 65-6509 0082

Hong Kong (Advantage Partners (H.K.) Limited)

Unit 2710, 27/F The Center,
99 Queen's Road Central, Hong Kong
Tel: 852-2918-0050

YEAR FOUNDED

1992

TYPE OF FIRM

Private Equity
Buyout Fund
PIPEs Adjacent investments

KEY MANAGEMENT EXECUTIVES

Taisuke Sasanuma
Representative Partner

Richard Folsom
Representative Partner

Rahul Bhargava
Partner, Head of Asia

Katsuya Baba
Partner and CAO

WHOM TO CONTACT

AP IR department
ap-ir@advantagepartners.com

Rahul Bhargava
rahul.bhargava@advantagepartners.com

FUNDS MANAGED

Funds actively managed included below:

- Japan Buyout Fund V Series of Funds
- Japan Buyout Fund VI Series of Funds
- Japan Buyout Fund VII Series of Funds
- Advantage Partners Asia Fund, L.P.
- Advantage Partners Asia Fund II, L.P.
- Inflexion II Series of Funds
- AA Growth Support Fund (Japan), ILP
- Japan Hydrogen Fund, L.P.

For Funds actively being invested:

- Japan Buyout Fund VII Series of Funds: Equity cheques – roughly JPY 5 billion –25 billion
- Asia Fund II: Equity cheques – roughly USD 50 million –75 million
- AA Growth Support Fund (Japan), ILP: Equity cheques – roughly JPY 2 billion –7.5 billion
- Japan Hydrogen Fund, L.P.: Equity cheques – roughly USD 20-50 million for corporates and up to USD 200m for assets

TOTAL AUM

USD 4.1BN

INVESTMENT PREFERENCE(S)

Buy-out
PIPEs Adjacent investments

GEOGRAPHICAL PREFERENCE(S)

Japan, SEA, and South Asia.
Other geographies selectively

INDUSTRY PREFERENCE(S)

Industry Agnostic

FULL MEMBERS

AFFINITY EQUITY PARTNERS (S) PTE LTD

Affinity Equity Partners is an independently owned buyout fund manager, established in 2002 following the spinoff of the investment team from UBS Capital Asia Pacific – the successful Asia private equity arm of UBS AG. The firm's partners have worked together on average of 16 years, and invests in private equity deals with an emphasis on control-oriented

buyout investments in the lower-risk, advanced economies of Asia. In total, Affinity advises and manages approximately US\$14 billion of assets and has completed transactions in eleven countries with aggregate transaction value in excess of US\$24 billion, making it one of the largest independent financial sponsors for buyout investments in Asia.

PRINCIPAL OFFICE

8 Temasek Boulevard
#18-01 & 02 Suntec Tower Three
Singapore 038988
Tel: +65 6238 2260
Fax: +65 6238 7765
URL: www.affinityequity.com
Email: bennylim@affinityequity.com

OVERSEAS OFFICE(S)

AFFINITY EQUITY PARTNERS (HK) LTD
40/F Suite 4002 one Exchange Square
8 Connaught Place Central
Hong Kong
Tel: +852 3102 8329
Fax: +852 3102 8321

YEAR FOUNDED

2002

TYPE OF FIRM

Private Equity
Buyout Fund

KEY MANAGEMENT EXECUTIVES

Tang Kok Yew
Founding Chairman & Managing Partner

Benny Lim
Partner & Head of SE Asia

WHOM TO CONTACT

Benny Lim
bennylim@affinityequity.com

Investor Relations
ir@affinityequity.com

FUNDS MANAGED

Affinity Asia Pacific Fund III L.P.
Affinity Asia Pacific Fund IV L.P.
Affinity Asia Pacific Fund V L.P.

SIZE PER INVESTMENT

USD300 – 1,000M

TOTAL AUM

Approximately USD14B

INVESTMENT PREFERENCE(S)

Control Buyouts
Growth / Expansion Capital

GEOGRAPHICAL PREFERENCE(S)

Australia, Greater China, Japan, Korea, New Zealand, Southeast Asia (including Indonesia, Malaysia, Singapore, Thailand, Vietnam).

INDUSTRY PREFERENCE(S)

Business services, consumer goods and services, education, financial services, food and beverage, healthcare, logistics, technology and media entertainment

FULL MEMBERS

AFFIRMA CAPITAL MANAGERS SINGAPORE PTE. LTD.

Affirma Capital is an independent emerging markets mid-market private equity firm operating across Asia, Middle East and Africa. The firm was established in 2019 from a management buyout of Standard Chartered Private Equity ("SCPE") and holds the legal track record of investing in these markets since 2002. Affirma Capital currently manages US\$3.8B in assets, with a team of 60+ operating out of 6 regional offices in Singapore, Mumbai, Seoul, Shanghai, Dubai and Johannesburg. Over the

past 2 decades, the firm has invested over US\$6B and returned US\$7.3B to a global base of blue-chip investors.

Affirma Capital makes investments in mid- to late-stage companies in need of expansion capital, acquisition finance or are appropriately positioned for management buyouts. The firm is an active partner that provides broad-level strategic advice and access to the international network of the team.

PRINCIPAL OFFICE

152 Beach Road, #06-03/04, Gateway East,
Singapore 189721
Tel: +65 6500 7920
URL: www.affirmacapital.com
Email: enquiries@affirmacapital.com

OVERSEAS OFFICE(S)

India

214, Inspire BKC
10 Bharat Nagar, Bandra Kurla Complex
Bandra (E) Mumbai 400051, India

South Korea

17th Floor, SCFB HQ Building
47 Jongro, Jongro-gu, Seoul, Korea 03160

YEAR FOUNDED

2019

TYPE OF FIRM

Private Equity
Buyout Fund

KEY MANAGEMENT EXECUTIVES

Nainesh Jaisingh
Chief Executive Officer

Ivo Philipps
Chief Operating Officer

Winston Mandrawa
Managing Director, Head of ASEAN

WHOM TO CONTACT

Nicole Pua
Vice President, Investor Relations
nicole.pua@affirmacapital.com

FUNDS MANAGED

Undisclosed

SIZE PER INVESTMENT

USD25 - 27M

TOTAL AUM

USD3.8B

INVESTMENT PREFERENCE(S)

Growth / Expansion
Late Stage
Buy-out
Buy-in
M&A
Secondary

GEOGRAPHICAL PREFERENCE(S)

Southeast Asia, India, Korea, China, Middle East
and Africa

INDUSTRY PREFERENCE(S)

None

FULL MEMBERS

ALBOURNE PARTNERS (SINGAPORE) PTE. LTD.

Albourne Partners is a global investment consultant founded in 1994, that provides advisory solutions on Hedge Funds, Private Equity, Real Assets, Real Estate and Alternative Risk Premia. Albourne offers investment advice to over 350 institutional investors, including Sovereign Wealth Funds, endowments & foundations, pensions, insurance companies, financial intermediaries and family offices, on over \$750 billion* worth of alternative investments. Albourne's 620+ employees are in 11

locations worldwide (all data is as of 1 July 2025). Albourne empowers investors to be the best they can be by providing Portfolio Management Advice, Research (Investment, Operational, and Quantitative due diligence), Analytics (data and tools) and Implementation services (middle and back office). Albourne seeks to minimize potential conflicts of interest by providing non-discretionary investment advice from an independently owned firm. For recent press coverage, please see www.albourne.com/news

* A conservative aggregation of the estimated investments in alternatives (where known) of Albourne Group clients worldwide, using public sources where possible.

PRINCIPAL OFFICE

Office 1 @ The Central
8 Eu Tong Sen Street #20-91/92
Singapore 059818
Tel: +65 6536 9541
Fax: +65 6536 6022
URL: www.albourne.com
Email: singapore@albourne.com

OVERSEAS OFFICE(S)

ALBOURNE PARTNERS LIMITED
16 Palace Street
London, SW1E 5JD

ALBOURNE PARTNERS (ASIA) LIMITED

Unit C, 22/F, On Hing Building
1 On Hing Terrace
Central, Hong Kong

YEAR FOUNDED

2005

TYPE OF FIRM

Alternatives consultant

KEY MANAGEMENT EXECUTIVES

Debra Ng Li-Ming
Director

Yut Wah Leong
Director

WHOM TO CONTACT

David Low
d.low@albourne.com

Albourne enquiries
singapore@albourne.com
FUNDS MANAGED
Not applicable

SIZE PER INVESTMENT

Not applicable

TOTAL AUM

Not applicable

INVESTMENT PREFERENCE(S)

Not applicable

GEOGRAPHICAL PREFERENCE(S)

Not applicable

INDUSTRY PREFERENCE(S)

Not applicable

FULL MEMBERS

ANTARES VENTURES PTE. LTD.

Antares Ventures is a pioneering Deep Tech VC based in Singapore, dedicated to addressing Asia's most critical sustainability challenges through thesis-driven investments in science-driven startups. We focus on sectors like Energy Transition, Sustainable Food & Agriculture, Smart Cities, and Healthcare Innovation, targeting solutions essential to Asia's future growth. We source top-tier technologies and founders from leading universities, accelerators,

and VC networks worldwide, emphasising India, Southeast Asia, Europe and North America. Leveraging a robust network of corporate partners and government agencies, we specialise in facilitating technology transfer and adaptation, ensuring that global innovations find a strong foothold in Asia. Antares Ventures is committed in driving sustainable value and impact across the region.

PRINCIPAL OFFICE

18 Namly Crescent
#18 Shamrock Park
Singapore 267533
Tel: +65 8399 2646
URL: <https://www.antares.ventures/>
Email: partners@antares.ventures

YEAR FOUNDED

2024

TYPE OF FIRM

Venture Capital

KEY MANAGEMENT EXECUTIVES

Michael Gryseels
Founder and Managing Partner

Louis Murayama
Partner

Milena Nikolova
Partner

Gianfranco Casati
Advisory Board Chairman

WHOM TO CONTACT

Louis Murayama
louis.murayama@antares.ventures

Milena Nikolova
milena@antares.ventures

FUNDS MANAGED

Antares Ventures I

SIZE PER INVESTMENT

USD1 - 10M

TOTAL AUM

USD200M (target of final close)

INVESTMENT PREFERENCE(S)

Early Stage

GEOGRAPHICAL PREFERENCE(S)

We source globally, especially in Europe and Northern America, to capture business opportunities in Southeast Asia and India.

INDUSTRY PREFERENCE(S)

Energy Transition, Sustainable Food & Agriculture, Sustainable Cities, Transport and Infrastructure, Industrial Decarbonization, Accessible Healthcare and Decarbonisation.

FULL MEMBERS

ARCHIPELAGO CAPITAL PARTNERS PTE LTD

We are a Singapore-based fund manager investing in South East Asia. Our firm is founded on the conviction that the region offers exciting opportunities in private equity and that we

are uniquely positioned to capture them. Our investment philosophy is centred around active ownership, with value driven through creativity in strategy and excellence in execution.

PRINCIPAL OFFICE

138 Robinson Road
#12-01 Oxley Tower
Singapore 068906
Tel: +65 6224 2771
URL: <https://www.arxpelago.com/>
Email: info@arxpelago.com

YEAR FOUNDED

2015

TYPE OF FIRM

Private Equity

KEY MANAGEMENT EXECUTIVES

Jovasky Pang Wei Shen
CEO

Chan Kiat
Managing Director (SG)

Lim Eng Khim
Managing Director (Indonesia)

WHOM TO CONTACT

Jovasky Pang Wei Shen
jo@arxpelago.com

Chan Kiat
kiat@arxpelago.com

FUNDS MANAGED

Archipelago Asia Focus Fund I
Archipelago Asia Focus Fund II

SIZE PER INVESTMENT

USD15 – 50M

TOTAL AUM

USD350M

INVESTMENT PREFERENCE(S)

Buyout
M&A

GEOGRAPHICAL PREFERENCE(S)

Southeast Asia

INDUSTRY PREFERENCE(S)

Consumer products, financial services, logistic/
transportation and niche industry.

FULL MEMBERS

ARGOR CAPITAL MANAGEMENT PTE. LTD.

Argor Capital Management (formerly known as Go-Ventures) is a Singapore-based venture capital fund management company, whose mission is to support, promote and expand technology ecosystems and in turn transform the lives of the people living in emerging markets in Southeast Asia. Argor manages funds that primarily invest in technology companies, technology enabled companies and high-growth consumer businesses, ranging from early-stage to mid-stage investment rounds.

Southeast Asia is the main geographical focus of Argor, which it supplements by making opportunistic investments in companies in India and other regions that have the potential to expand into Southeast Asia. Argor's funds are backed by GoTo and other global and regional institutional investors. Argor Capital Management is a holder of capital markets services licence for venture capital fund management issued by the Monetary Authority of Singapore.

PRINCIPAL OFFICE

8 Eu Tong Sen Street,
#17-85 The Central,
Singapore 059818
Tel: +65 6588 7288
Email: IR@argor.vc

YEAR FOUNDED

2018

TYPE OF FIRM

Venture Capital

KEY MANAGEMENT EXECUTIVES

Aditya Kamath
Partner

Siddharth Pisharody
Partner

Adrian Foo
Partner

WHOM TO CONTACT

Jaewon Yoon
jaewon.yoon@argor.vc

Siddharth Pisharody
sid.pisharody@argor.vc

FUNDS MANAGED

Go-Ventures I, LP
Go-Ventures II, LP

SIZE PER INVESTMENT

Undisclosed

TOTAL AUM

Undisclosed

INVESTMENT PREFERENCE(S)

Early stage
Growth / Expansion

GEOGRAPHICAL PREFERENCE(S)

South East Asia

INDUSTRY PREFERENCE(S)

Undisclosed

FULL MEMBERS

ASCERTIS CAPITAL PTE. LTD.

Ascertis Credit (formerly BPEA Credit) is one of Asia's leading performing private credit managers, sourcing attractive, off-market performing credit investments for its investors and providing customized capital solutions to established high-growth companies. Since its inception 11 years ago, the firm has raised five funds and invested over US \$1.5bn+ across portfolio companies in multiple sectors, generating strong investment returns for its investors across all its funds. Ascertis Credit's investment focus is on Asia ex-China, with an

emphasis on India and Singapore-SE Asia, both of which represent one of the fastest growing yet most under penetrated credit markets in the region. Ascertis Credit has built a strong sourcing and underwriting platform with a world-class 37+ member team with offices in Singapore, Delhi and Mumbai. Ascertis Credit manages capital for marquee global pension funds and developmental financial institutions, and a diverse set of Asian and Indian financial institutions, and family offices.

PRINCIPAL OFFICE

20 Collyer Quay,
Level 22, C32/33/35,
Singapore 049319
Email: contact.us.sg@ascertiscredit.com
URL: www.ascertiscredit.com

OVERSEAS OFFICE

Delhi Office

Unit 1002B/1002C, 10th Floor, Time Tower, M.G.
Road, Gurgaon 122002, India
Tel: + (91-124) 628 5400
Email: contact.us.in@ascertiscredit.com

Mumbai Office

Parinee Crescenzo, Unit 12A-06,
13th Floor, BKC, Bandra (East),
Mumbai, India 400051
Tel: + (91-22) 6198 1100
Email: contact.us.in@ascertiscredit.com

Gandhinagar Office

Unit B116, Ground Floor, Nila Spaces,
T1 and T4, Block 11, Gift City,
Gandhi Nagar- 382355
Email: contact.us.in@ascertiscredit.com

Mauritius Office

3rd Floor, 355 NEX,
Rue du Savoir, Cybercity
Ebene, 72201 Mauritius
Email: clientservices.mu@vistra.com

TYPE OF FIRM

Fund Management
Private Credit

KEY MANAGEMENT EXECUTIVES

Kanchan Jain
Head of Ascertis Credit Group
kanchan.jain@ascertiscredit.com

Snigdha Jain
EVP
Snigdha.Jain@ascertiscredit.com

WHOM TO CONTACT

Kanchan Jain, Head of Ascertis Credit Group
kanchan.jain@ascertiscredit.com

Snigdha Jain, EVP
Snigdha.Jain@ascertiscredit.com

FUNDS MANAGED

Fund I/II/IIA/III/SSTIF – I

SIZE PER INVESTMENT

Typical Transaction size US\$ 25-100mn

TOTAL AUM

Invested US \$1.5bn+

INVESTMENT PREFERENCE(S)

Growth / Expansion
Buy-out
M&A

GEOGRAPHICAL PREFERENCE(S)

India and Singapore-SE Asia focused

INDUSTRY PREFERENCE(S)

Sector Agnostic

FULL MEMBERS

ASIA PARTNERS FUND MANAGEMENT PTE LTD

Asia Partners is a private equity firm focused on supporting the next generation of high-growth technology companies in Southeast Asia.

PRINCIPAL OFFICE

88 Market Street
#48-01/06 CapitaSpring
Singapore 048948
URL: www.asiapartners.com
Email: contact@asiapartners.com

YEAR FOUNDED

2019

TYPE OF FIRM

Private Equity

KEY MANAGEMENT EXECUTIVES

Nicholas A Nash
Co-Founder & Managing Partner

Oliver Rippel
Co-Founder & Partner

Vorapol Supanusonti
Co-Founder & Managing Director

WHOM TO CONTACT

Jill Cheong
jc@asiapartners.com

FUNDS MANAGED

Asia Partners I LP

SIZE PER INVESTMENT

USD20 – 100M

TOTAL AUM

Undisclosed

INVESTMENT PREFERENCE(S)

Growth / Expansion

GEOGRAPHICAL PREFERENCE(S)

Southeast Asia

INDUSTRY PREFERENCE(S)

Technology & technology-enabled.

FULL MEMBERS

ASIAN DEVELOPMENT BANK

Asian Development Bank (ADB) is an international development finance institution headquartered in Manila, Philippines, and is composed of 68 members, 49 of which are from the Asia and Pacific region. As part of its private sector operations, ADB assists its members and catalyzes private investments by providing

funding support through loans, technical assistance, grants, and equity investments to promote social and economic development. ADB makes primary investment to private equity funds and usually stays invested through the life of the fund.

PRINCIPAL OFFICE

6 ADB Avenue, Mandaluyong City,
Metro Manila, Philippines 1550
Tel: +63 2 8632 4444
+63 2 8636 4444
URL: www.adb.org

YEAR FOUNDED

1966

TYPE OF FIRM

Multilateral Development Bank

KEY MANAGEMENT EXECUTIVES

Masatsugu Asakawa, President

Ashok Lavasa, Vice-President (Private Sector
Operation and Public-Private Partnerships)

Suzanne Gaboury, Director General,
Private Sector Operations Department (PSOD)

Janette Hall, Director, Private Sector Investment
Funds and Special Initiatives Division

WHOM TO CONTACT

Yee Hean Teo
yteo@adb.org

Kervin Torchiva
ktorchiva@adb.org

FUNDS MANAGED

Kaizen Private Equity Fund II
CDH VGC Fund II
Tata Capital Growth Fund II
NIIF Fund of Funds-I
Navegar Fund II L.P.
Mekong Enterprise Fund IV L.P.
OrbiMed Asia Partners IV, L.P.
Lombard Asia V, L.P.
PAG Growth II L.P.
Creador V L.P.
Northstar Equity Partners V Limited
New Forests Tropical Asia Forest Fund 2 L.P.
KV Asia Capital Fund II L.P.
OrbiMed Asia Partners V, L.P.

SIZE PER INVESTMENT

Range of USD\$5-75M

TOTAL AUM

USD\$1-2B aggregate commitment

INVESTMENT PREFERENCE(S)

Growth / Expansion
Late stage

GEOGRAPHICAL PREFERENCE(S)

ADB's developing member countries in Asia and
the Pacific

INDUSTRY PREFERENCE(S)

Financial services, healthcare, education,
infrastructure, agriculture

FULL MEMBERS

AURA GROUP (SINGAPORE) PTE. LTD.

Aura Group is a financial services business providing tailored wealth, funds management and corporate advisory solutions to clients. Founded in Australia in 2008, our head office is in Singapore with a significant footprint across the Asia Pacific region including Sydney, Melbourne, Brisbane, Ho Chi Minh City, Kuala

Lumpur, Jakarta, and Manila. We take a client centric approach and are proud to be awarded the 'Best Wealth and Fund Management Company' and 'Client Service Excellence Award' for two consecutive years - at the 2020 and 2019 International Finance Awards.

PRINCIPAL OFFICE

1 Phillip Street
#09-00 Royal One Phillip
Singapore 048692
Tel: +65 6202 9602
URL: www.aura.co

OVERSEAS OFFICE(S)

Suite 11.01 Level 11,
9 Castlereagh Street,
Sydney 2000
Tel: +61 2 9199 8888

YEAR FOUNDED

2009

TYPE OF FIRM

Private Equity

KEY MANAGEMENT EXECUTIVES

Calvin Ng
Managing Director (SG)

Sng Tong Hoe
Director, Head Of Private Wealth

Eric Chan
Managing Director (AU)

John Kolenda
Chairman

WHOM TO CONTACT

Calvin Ng
calvin.ng@aura.co

Sng Tong Hoe
tonghoe.sng@aura.co

FUNDS MANAGED

Aura Franchise Opportunity Fund 2 Pte. Ltd.
Ach1 Holdings
Aura Vietnam Dental Fund 1 Pte. Ltd.
Aura Vietnam Dental Fund 2 Pte. Ltd.
Aura Asia Growth Fund
Aura Special Opportunities Fund X

SIZE PER INVESTMENT

Private Equity: Ticket Size Between USD\$10 – 30m
(Including Co-investments)

TOTAL AUM

USD \$146,303,045.71

INVESTMENT PREFERENCE(S)

Growth / Expansion
Buy-out
Distressed
Secondary

GEOGRAPHICAL PREFERENCE(S)

Australia And Southeast Asia, focusing on
Vietnam, Indonesia, and Philippines

INDUSTRY PREFERENCE(S)

Consumer And Retail, Healthcare, Financial
Services, Digital Economy, Infrastructure

FULL MEMBERS

AXIOM ASIA PRIVATE CAPITAL

Axiom Asia Private Capital ("Axiom Asia") is an independent fund management firm focused on investing in the Asia Pacific region. Established in 2006, Axiom Asia currently manages seven private equity fund-of-funds, two co-investment funds and one secondary direct fund, with total commitments of over US\$9.2 billion.

PRINCIPAL OFFICE

8 Marina View
Asia Square Tower 1, #07-03
Singapore 018960
Republic of Singapore
Tel: +65 6336 8886
Fax: +65 6336 8868

OVERSEAS OFFICE(S)

Taipei Office:

4F-8, No. 267, Lequn 2nd Road
Zhongshan District
Taipei City 104
Tel: +886 2 8502 7198
Fax: +886 2 8502 7098

YEAR FOUNDED

2006

TYPE OF FIRM

Private Equity
Fund-of-Funds

KEY MANAGEMENT EXECUTIVES

Edmond Ng
Managing Partner

Alex Lee
Managing Partner

Chris Loh
Managing Partner

Marc Lau
Managing Partner

WHOM TO CONTACT

Debbi Sutuntivorakoon, Partner
debbi@axiomasia.com

Axiom offers investors access to top-tier Asian-focused private equity funds and direct investments diversified across buyout, growth and venture capital. Our funds' limited partners include endowments, foundations, family offices, pensions and financial institutions, spanning the globe.

FUNDS MANAGED

- Axiom Asia Private Capital Fund I, L.P.
- Axiom Asia Private Capital Fund II, L.P.
- Axiom Asia Private Capital Fund III, L.P.
- Axiom Asia Private Capital Fund IV, L.P.
- Axiom Asia Private Capital Fund V, L.P.
- Axiom Asia Co-investment Fund I, L.P.
- Axiom Asia 6, L.P. and Axiom Asia 6-A SCSp, SICAV-RAIF
- Axiom Asia Co-investment Fund II, L.P.
- Axiom Asia Opportunity Fund, L.P.
- Axiom Asia 7, L.P. and Axiom Asia 7-A SCSp, SICAV-RAIF

SIZE PER INVESTMENT

N/A

TOTAL AUM

US\$9.2B

INVESTMENT PREFERENCE(S)

Early Stage
Growth / Expansion
Late Stage
Buy-out
Secondary
Co-investments

GEOGRAPHICAL PREFERENCE(S)

Asia Pacific (South Korea, India, Southeast Asia, Japan, Australia and China)

INDUSTRY PREFERENCE(S)

Consumer, healthcare, and technology

FULL MEMBERS

B CAPITAL GROUP SINGAPORE PTE LTD

B Capital is a multi-stage global investment firm that partners with extraordinary entrepreneurs to shape the future through technology. With \$6.2 billion in assets under management across multiple funds, the firm focuses on seed to late-stage venture growth investments, primarily in the enterprise, financial technology and healthcare sectors. Founded in 2015, B

Capital leverages an integrated team across eight locations in the US and Asia, as well as a strategic partnership with BCG, to provide the value-added support entrepreneurs need to scale fast and efficiently, expand into new markets and build exceptional companies. For more information, click [here](#).

PRINCIPAL OFFICE

260 Orchard Road,
#16-01 The Heeren,
Singapore 238855
URL: www.bcapgroup.com
Email: info@bcapgroup.com

OVERSEAS OFFICE(S)

B Capital Group
1240 Rosecrans Ave, Manhattan Beach,
CA 90266, United States
Tel: +1 310-698-1270

YEAR FOUNDED

2015

TYPE OF FIRM

Venture Capital

KEY MANAGEMENT EXECUTIVES

Arijit Sengupta
General Partner, B Capital

Sandi Sadek
Partner & Chief People Officer, B Capital

WHOM TO CONTACT

PRESS/MEDIA
MEDIA@BCAPGROUP.COM

IR Team SG
IRTeamSG@bcapgroup.com

FUNDS MANAGED

Undisclosed

SIZE PER INVESTMENT

Undisclosed

TOTAL AUM

Undisclosed

INVESTMENT PREFERENCE(S)

Early stage
Growth / Expansion

GEOGRAPHICAL PREFERENCE(S)

SEA, India

INDUSTRY PREFERENCE(S)

Fintech, Saas, Enterprise Software, EdTech,
Consumer Enablement

FULL MEMBERS

BAIN & COMPANY S.E. ASIA, INC.

Bain & Company is a global consultancy that helps the world's most ambitious change makers define the future.

Across 65 cities in 40 countries, we work alongside our clients as one team with a shared ambition to achieve extraordinary results, outperform the competition, and redefine industries. We complement our tailored, integrated expertise with a vibrant ecosystem of digital innovators to deliver better, faster, and more enduring outcomes. Our 10-year commitment to invest more than \$1 billion in

pro bono services brings our talent, expertise, and insight to organizations tackling today's urgent challenges in education, racial equity, social justice, economic development, and the environment. We earned a platinum rating from EcoVadis, the leading platform for environmental, social, and ethical performance ratings for global supply chains, putting us in the top 1% of all companies. Since our founding in 1973, we have measured our success by the success of our clients, and we proudly maintain the highest level of client advocacy in the industry.

PRINCIPAL OFFICE

38 Beach Road
Level 28, South Beach Tower
Singapore 189767
Tel: +65 6222 0123
Fax: +65 6228 1001
URL: www.bain.com

OVERSEAS OFFICE(S)

BAIN CONSULTING MALAYSIA SDN. BHD

Lot 6.02, Level 6 Menara BRDB
285 Jalan Maarof
Bukit Bandaraya
59000 Kuala Lumpur
Malaysia
Tel: +603 2725 2500
Fax: +603 2725 2599

PT BAIN INDONESIA

Sequis Tower 19th Floor
SCBD Lot 11
Jl. Jend. Sudirman Kav. 71
Jakarta 12190
Tel: +62 21 5085 7777
Fax: +62 21 5085 7888

YEAR FOUNDED

1973

TYPE OF FIRM

Advisory Services to Financial Investors

KEY MANAGEMENT EXECUTIVES

Suvir Varma
Advisory Partner

Usman Akhtar
Partner

Ben Balzer
Partner

Tom Kidd
Partner

WHOM TO CONTACT

Usman Akhtar
usman.akhtar@bain.com

FUNDS MANAGED

Not applicable

SIZE PER INVESTMENT

Not applicable

TOTAL AUM

Not applicable

INVESTMENT PREFERENCE(S)

Not applicable

GEOGRAPHICAL PREFERENCE(S)

Not applicable

INDUSTRY PREFERENCE(S)

Not applicable

FULL MEMBERS

BETATRON VENTURES (SG) PTE. LTD

Betatron invests with the exit in mind. By working with ambitious founders who can chart a credible path to acquisition or IPO, Betatron delivers superior returns. The fund looks for companies operating or incorporated in either Singapore or Hong Kong, who are running B2B asset-light technology businesses

disrupting large, traditional industries in Asia, including manufacturing, finance, construction, environmental technology, trade and healthcare. Writing first checks of up to US\$2 million in seed to series A funding rounds, we can also write follow-on investments.

PRINCIPAL OFFICE

68 Circular Road #02-01
Singapore 049422
URL: <https://betatron.co/>
Email: info@betatron.co

OVERSEAS OFFICE(S)

Suite 12, 38/F, Infinitus Plaza,
199 Des Voeux Road Central,
Sheung Wan, Hong Kong

TYPE OF FIRM

Venture Capital

KEY MANAGEMENT EXECUTIVES

Arshad Chowdhury
Managing Partner

Matthias Knobloch
Managing Partner

WHOM TO CONTACT

Arshad Chowdhury / Matthias Knobloch
info@betatron.co

FUNDS MANAGED

BVG IV LP
BVG HK LPF

SIZE PER INVESTMENT

~ US\$ 700,000 to USD 3 million

TOTAL AUM

~ USD53m

INVESTMENT PREFERENCE(S)

Early Stage
Growth / Expansion

GEOGRAPHICAL PREFERENCE(S)

Singapore, Hong Kong

INDUSTRY PREFERENCE(S)

Manufacturing, Finance, Construction,
Environmental Technology, Trade and Healthcare

FULL MEMBERS

BRAXTON CAPITAL VENTURES PTE. LTD.

Braxton Capital is a Singapore-based venture capital and private equity firm, focusing on supporting early-stage and growth-stage business across Southeast Asia.

Our investment theme revolves around three focus pillars: Impact, Insurance and Health. We emphasize on businesses with strong fundamentals, scalable growth potential and with opportunities to deliver sustainable and profitable returns while addressing social

or market needs. Our strategy emphasizes disciplined, riskadjusted and realistic returns through a pragmatic approach to VC investing.

We adopt a hands-on, operationally focused approach, leveraging over a century of combined experience to actively support and accelerate portfolio growth. Through close collaboration with founders, we aim to drive sustainable growth, profitability and lasting value creation in the dynamic economies of Southeast Asia.

PRINCIPAL OFFICE

137 Telok Ayer Street, #08-01,
Singapore 068602
URL: <https://www.braxton.com.sg/>
Email: info@braxton.com.sg

YEAR FOUNDED

2017

TYPE OF FIRM

Venture Capital
Private Equity

KEY MANAGEMENT EXECUTIVES

Douglas Hudson
Managing Partner

Edward Ismawan Chamdani
General Partner

Angela Soon
Associate Director

WHOM TO CONTACT

Angela Soon
Associate Director
angela@braxton.com.sg

FUNDS MANAGED

BCV Fund 1

SIZE PER INVESTMENT

500k – 2M USD

TOTAL AUM

50M USD

INVESTMENT PREFERENCE(S)

Early Stage
Growth / Expansion
Secondary

GEOGRAPHICAL PREFERENCE(S)

Southeast Asia, Asia

INDUSTRY PREFERENCE(S)

Impact, Insurance, Health

FULL MEMBERS

BURDA PRINCIPAL INVESTMENTS

Burda Principal Investments (BPI), a division of Hubert Burda Media, provides long term growth equity for fast growing digital technology and media companies. Hubert Burda Media is one of Europe's largest media and technology conglomerates with a strong investment track record in internet-centric businesses.

BPI has been a partner for visionary entrepreneurs, leveraging Burda's capital, brands and sector expertise, particularly in the areas of business expansion, internationalization and localization.

BPI is invested in a portfolio of highly successful consumer internet companies in Europe, the U.S. and Asia. The current BPI portfolio includes: Nord Security, Vinted, Bloom & Wild, Carsome, Moneybox, Billease, Skillshare, Expel, and many more.

BPI is run by a dedicated team of investment professionals based in Munich, Berlin, London and Singapore.

PRINCIPAL OFFICE

Parkview Square,
600 North Bridge Road #16-05,
Singapore 188778
Tel: +65 9675 0579
Email: neil.fong@burda.com

OVERSEAS OFFICE

Munich

Arabellastraße 23
81925 München, Germany
Tel: +49 89 9250 1280

London

10 Park Pl, St. James's
London SW1A 1LP, United Kingdom

YEAR FOUNDED

2015

TYPE OF FIRM

Venture Capital

KEY MANAGEMENT EXECUTIVES

Christian Teichmann
Managing Director (Munich)

Neil Fong
Managing Director (Singapore)

Clare McCartney Beer
COO (Berlin)

WHOM TO CONTACT

Neil Fong
+65 9675 0579

FUNDS MANAGED

BPI Early Growth Fund I
BPI Early Growth Fund II
BPI Early Growth Fund III
BPI Later Growth Fund I

SIZE PER INVESTMENT

USD5-30 Million

TOTAL AUM

Approx. 1 Billion

INVESTMENT PREFERENCE(S)

Growth / Expansion
Late Stage
Secondary

GEOGRAPHICAL PREFERENCE(S)

Europe, SEA, Australia, MENA, US

INDUSTRY PREFERENCE(S)

Marketplaces & platforms
Fintech
Cybersecurity
Content-driven experiences
AI & Data
Energy
Innovative Materials
Gaming

FULL MEMBERS

CA INDOSUEZ (SWITZERLAND) SA – SINGAPORE BRANCH

Shaped by 140 years of experience helping families and entrepreneurs around the globe, Indosuez Wealth Management offers a tailored approach that enables clients to manage, protect and pass on their wealth according to their specific needs. Its teams take a comprehensive view and provide expert advice and exceptional service, offering a wide range of services for the management of both personal and business

assets. Renowned for its international reach combined with a human scale, Indosuez Wealth Management has 3,100 employees in 14 countries around the world, in Europe (France, Belgium, Spain, Italy, Luxembourg, Monaco and Switzerland), Asia-Pacific (Hong Kong, Singapore and New Caledonia), the Middle East (Abu Dhabi, Dubai and Lebanon) and the Americas (Brazil, Uruguay and Miami).

PRINCIPAL OFFICE

168 Robinson Road
#23-03 Capital Tower
Singapore 068912
Tel: +65 6423 0325
Fax: +65 6423 1477
URL: www.ca-indosuez.com/singapore/en/

OVERSEAS OFFICE(S)

29th Floor, Two Pacific Place
88 Queensway, Admiralty
Hong Kong
Tel: +852 3763 6920
Fax: +852 3763 6868

YEAR FOUNDED

Group's presence in Singapore – 1905

TYPE OF FIRM

Bank's Investment Unit
Fund-of-funds

KEY MANAGEMENT EXECUTIVES

Thomas Roland-Guyot
Senior Portfolio Manager

WHOM TO CONTACT

Thomas Roland-Guyot
thomas.roland-guyot@ca-indosuez.sg

FUNDS MANAGED

Undisclosed

SIZE PER INVESTMENT

Varies from fund to fund

TOTAL AUM

USD5B

INVESTMENT PREFERENCE(S)

Growth / Expansion
Late Stage
Buyout / in
M&A
Distressed
Secondary
Co-investments

GEOGRAPHICAL PREFERENCE(S)

Western Europe, North America and Asia Pacific.

INDUSTRY PREFERENCE(S)

Sector Agnostic

FULL MEMBERS

CAMBRIDGE ASSOCIATES ASIA PTE LTD

Cambridge Associates is a global investment firm. The firm works with pension plans, endowments & foundations, healthcare systems, and private clients to implement and manage custom investment portfolios that generate outperformance so they can maximize their impact on the world. With 50+ years of institutional investing experience, the firm has helped to shape and implement investment best practices and built strong global investment networks with the purpose of driving outperformance for clients. Cambridge

Associates delivers a range of services, including outsourced CIO, non-discretionary portfolio management, staff extension and alternative asset class mandates.

Cambridge Associates has more than 1400 employees located around the globe in offices in Boston; Arlington, VA; Beijing; Dallas; Dubai; Hong Kong; London; Munich; New York; San Francisco; Singapore; Sydney; and Zurich. For more information, please visit www.cambridgeassociates.com

PRINCIPAL OFFICE

115 Federal Street
Suite 2600
Boston, MA 02110-2112
Tel: +1 (617) 457 7500
URL: www.cambridgeassociates.com

OVERSEAS OFFICE(S)

Singapore

128 Beach Road
#24-03 Guoco Midtown
Singapore 189773
Tel: +65 6224 8688

Hong Kong

35/F Two Pacific Place
88 Queensway
Admiralty
Hong Kong
Tel: +852 2218 7588

YEAR FOUNDED

1973

TYPE OF FIRM

Investment Advisor

KEY MANAGEMENT EXECUTIVES

David Druley
CEO, Cambridge Associates

WHOM TO CONTACT

AsiaCS@cambridgeassociates.com

TOTAL AUM

Over US\$600 billion in assets under management and advisement

FULL MEMBERS

CAPITAL CODE MANAGEMENT PTE. LTD.

Capital Code Management, via Capital Code Investments VCC, manages a venture capital fund primarily focused on the food and agribusiness space. Their AgriFood industry expertise, M&A/corporate finance experience, and a network with “skin in the game” differentiates them.

PRINCIPAL OFFICE

63 Chulia St #15-01
Singapore 049514
Tel: +65 6911 1980
URL: www.capital-code.com

YEAR FOUNDED

2021

TYPE OF FIRM

Venture Capital

KEY MANAGEMENT EXECUTIVES

Harsh Rajpal
Founding Partner

WHOM TO CONTACT

Harsh Rajpal
harsh@capital-code.com

FUNDS MANAGED

CC Cornerstone Sub Fund

SIZE PER INVESTMENT

USD0.5 – 5m

TOTAL AUM

USD15M

INVESTMENT PREFERENCE(S)

Early Stage
Growth / Expansion

GEOGRAPHICAL PREFERENCE(S)

South East Asia and India

INDUSTRY PREFERENCE(S)

Agri and Food

FULL MEMBERS

CAPITAL SQUARE PARTNERS MANAGEMENT PTE LTD

Capital Square Partners (“CSP”) is a private equity firm investing in technology and technology-enabled sectors with footprints across Southeast Asia and India. CSP invests in companies that are either segment-leaders or can achieve leadership with further capital or operational enhancement, and operate in markets where it has expertise.

CSP typically likes to own or have a substantial interest in the businesses in which it invests,

either by itself or as part of an investor consortium. Its investment focus is on businesses that are preferably cross-border with multinational operations today or can be enhanced across geographies in the future.

CSP’s philosophy and values are driven by alignment with professional management, access to deep industry experts, and an investment horizon that focuses on creating value.

PRINCIPAL OFFICE

Capital Square Partners

160 Robinson Road, Suite # 10-01

SBF Center

Singapore 068914

URL: <http://www.capitalsquarepartners.com>

YEAR FOUNDED

2013

TYPE OF FIRM

Private Equity

Buyout Fund

Growth Capital

KEY MANAGEMENT EXECUTIVES

Sanjay Chakrabarty

Founder, Managing Partner, and CEO

Rajeev Srivastava

Managing Partner

Mukesh Sharda

Managing Partner

WHOM TO CONTACT

Ridwan Budijono

rbudijono@capsquare-asia.com

FUNDS MANAGED

CSP Emerging Asia Fund I

CSP Fund II

SIZE PER INVESTMENT

USD50 – 150M

TOTAL AUM

USD1B

INVESTMENT PREFERENCE(S)

Buyout

Growth / Expansion

Special / Distressed

Secondary

GEOGRAPHICAL PREFERENCE(S)

India and Southeast Asia

INDUSTRY PREFERENCE(S)

Technology and Technology-enabled sectors

FULL MEMBERS

CAPSQUARE ASIA PARTNERS PTE. LTD.

Capsquare Asia was founded with a singular goal: the betterment of communities through sustainable growth in the firm's portfolio companies. We have and will always strive to work together with our business partners to not only maximize the value of our investments, but also to create a wider footprint of our business and to bring economic empowerment to the regions in which our portfolios operate.

Since its founding in 2012, Capsquare Asia has delivered differentiated, hands-on experience to its portfolio companies, which has resulted

in above-market growth rates and far-reaching positive effect brought on by strong financial performance.

Capsquare Asia is supported by a team of 30 full-time professionals with local as well as international industry insights.

Currently, Capsquare Asia manages investments on behalf of European, Asian and American endowment funds, pension funds, development financial institutions, and other institutional investors.

PRINCIPAL OFFICE

Capsquare Asia Partners Pte. Ltd.
86 Club Street
Singapore 069454
URL: www.capsquare-asia.com
Email: info@capsquare-asia.com

YEAR FOUNDED

2012

TYPE OF FIRM

Private Equity

KEY MANAGEMENT EXECUTIVES

Ridwan Budijono
Chief Executive Officer

Christian Sugiarto
Chief Investment Officer

WHOM TO CONTACT

Ridwan Budijono
rbudijono@capsquare-asia.com

Christian Sugiarto
sugiarto@capsquare-asia.com

FUNDS MANAGED

Capsquare Asia Partners Fund I, L.P.
Capsquare Asia Partners Fund II, L.P.

SIZE PER INVESTMENT

USD15M – USD40M

TOTAL AUM

USD250M

INVESTMENT PREFERENCE(S)

Growth / Expansion, Late stage, Buy-out, Buy-in

GEOGRAPHICAL PREFERENCE(S)

South East Asia, predominantly Indonesia

INDUSTRY PREFERENCE(S)

Consumer, Food & Beverage, Education, Healthcare, Manufacturing.

FULL MEMBERS

CARLYLE SINGAPORE INVESTMENT ADVISORS PTE LTD

The Carlyle Group (NASDAQ: CG) is a global investment firm with deep industry expertise that deploys private capital across four business segments: Corporate Private Equity, Real Assets, Global Credit and Investment Solutions. With \$276 billion of assets under management,

Carlyle's purpose is to invest wisely and create value on behalf of our investors, portfolio companies and the communities in which we live and invest. Carlyle employs more than 1,800 people in 30 offices across six continents.

PRINCIPAL OFFICE

1 Temasek Avenue
#24-02 Millenia Tower
Singapore 039192
Tel: +65 6212 9600
Fax: +65 6212 9620
URL: www.carlyle.com

OVERSEAS OFFICE(S)

1001 Pennsylvania Avenue NW
Suite 220 South Washington
DC 20004-2505
USA
Tel: +1 202 729 5626
Fax: +1 202 347 1818

88 Queensway Suite 2801
28/F Pacific Place Two
Hong Kong
Tel: +852 2878 7000
Fax: +852 2878 7007

YEAR FOUNDED

1987

TYPE OF FIRM

Private Equity

WHOM TO CONTACT

Vikram Lokur
vikram.lokur@carlyle.com

FUNDS MANAGED

Undisclosed

SIZE PER INVESTMENT

Undisclosed

TOTAL AUM

USD381B

INVESTMENT PREFERENCE(S)

Growth / Expansion
Buyout

GEOGRAPHICAL PREFERENCE(S)

Australia, China, Hong Kong, India, Indonesia, Japan, Korea, Singapore and Taiwan.

INDUSTRY PREFERENCE(S)

TMT, healthcare, financial services, consumer products.

FULL MEMBERS

CASTLELAKE PTE. LTD.

Founded in 2005, Castl lake is a global alternative investment firm managing more than US\$20 billion in assets. It specializes in discovering and pursuing asset-rich and cashflowing opportunities in the private markets. The firm aims to provide investors with asset-rich and cash-flowing exposure according to their risk-return and asset appetite, with a consistent focus on seeking to provide reasonable downside protection.

Castl lake acts as a capital solutions or liquidity provider to asset owners and originators, often through bilaterally-sourced, asset-based loans

or financing facilities. Its strategies include consumer finance receivables, asset-based credit to small and medium-sized businesses, and other forms of esoteric finance and leasing globally, as well as transitional real estate and infrastructure, and aviation secured debt.

With more than 200 employees globally, Castl lake is differentiated by execution, asset expertise and a relationship-oriented approach. The firm prides itself on developing longterm relationships and rapid execution and agile capital deployment.

PRINCIPAL OFFICE

Suite 2089
One Fullerton
PO Box #02-011 Fullerton Road
Singapore, 049213
Tel: +65 6576 5541
URL: <https://www.castlake.com/index.html>

OVERSEAS OFFICE(S)

250 Nicollet Mall
Suite 900
Minneapolis, MN 55401
United States of America
Tel: +1 612 851 3000

YEAR FOUNDED

2005

TYPE OF FIRM

Private Credit

KEY MANAGEMENT EXECUTIVES

Rory O'Neill
Executive Chair

Evan Carruthers
Chief Executive Officer and
Chief Investment Officer

WHOM TO CONTACT

Rick Morioka
rick.morioka@castlake.com

Sankalp Garg
Sankalp.garg@castlake.com

FUNDS MANAGED

Undisclosed

SIZE PER INVESTMENT

Undisclosed

TOTAL AUM

USD22B

INVESTMENT PREFERENCE(S)

Asset-Based Private Credit

GEOGRAPHICAL PREFERENCE(S)

North America, Europe, Asia

INDUSTRY PREFERENCE(S)

Aviation, Real Assets, Specialty Finance

FULL MEMBERS

CATHAY CAPITAL PTE. LTD.

Cathay Capital is a global private equity and venture capital investment firm supporting healthcare, technology and consumer companies throughout North America, Europe, and Asia. The firm helps middle-market companies and startups navigate opportunities for growth, international expansion, and sustainable transformation. Cathay is the partner of choice for companies aspiring to lead markets and make a positive impact.

Its platform connects people with global

reach and local expertise – from investors and entrepreneurs to management teams and leading corporations – to share knowledge, the tools to scale and to transform businesses.

Founded in 2007 with a strong entrepreneurial heritage, Cathay Capital now manages more than \$5.5 billion in assets. It has made over 250 investments in verticals including healthcare, technology, and consumer from offices in Paris, New York, San Francisco, Munich, Berlin, Madrid, Shanghai, Beijing, Shenzhen, and Singapore.

PRINCIPAL OFFICE

CATHAY CAPITAL

52 rue d'Anjou 75008 Paris, France

Tel: +33 1 42 25 28 00

URL: www.cathaycapital.com

Email: contact@cathay.fr

OVERSEAS OFFICE(S)

CATHAY CAPITAL PTE LTD

8 Marina View,
Asia Square Tower 1, #15-07A,
Singapore 018960

CATHAY INNOVATION

101 Mission Street
Suite 1630
San Francisco, CA

YEAR FOUNDED

2007

TYPE OF FIRM

Venture Capital
Private Equity
Fund-of-funds

KEY MANAGEMENT EXECUTIVES

Mingpo Cai
Founder & President

Denis Barrier
Ceo Cathay Innovation

Nicolas Du Cray
Singapore Office Head

Rajive Keshup
Partner

WHOM TO CONTACT

NICOLAS DU CRAY

nicolas.ducray@cathay.fr

RAJIVE KESHUP

rajive.keshup@cathayinnovation.com

FUNDS MANAGED

MIDCAP 3, SMALLCAP 4, INNO 3,
CATHAY-LEDGER FUND, CATHAY HEALTH,
CATHAY INNOSQUARE

SIZE PER INVESTMENT

USD 5-100M

TOTAL AUM

USD 5.5B

INVESTMENT PREFERENCE(S)

Early Stage
Growth / Expansion
Buy-out

GEOGRAPHICAL PREFERENCE(S)

Europe, US, China, Southeast Asia, India

INDUSTRY PREFERENCE(S)

Consumer, Healthcare, Technology

FULL MEMBERS

CBC GROUP (SINGAPORE) PTE. LTD.

CBC Group is a healthcare-dedicated asset management firm focused on platform-building, buyout, private credit, venture, and real

estate, across the healthcare space, including pharmaceutical, biotech, medical technology, and healthcare services.

PRINCIPAL OFFICE

88 Market Street, #46-04/05 CapitaSpring,
Singapore 048948
Tel: +65 6971 1620
URL: <http://www.cbridgecap.com/>
Email: ir@cbridgecap.com

OVERSEAS OFFICE(S)

640 5th Avenue, 22nd Floor,
New York, NY 10019, USA
Tel: +1 212 601 4654

62nd Floor, Plaza 66 Tower 1
1266 West Nanjing Road, Shanghai, 200040
Tel: +86 21 8012 3200

YEAR FOUNDED

2014

TYPE OF FIRM

Private Equity
Private Credit
Real Assets
Venture Capital

KEY MANAGEMENT EXECUTIVES

Wei Fu
CEO

Lincoln Chee
MD

WHOM TO CONTACT

Paul Ewing-Chow
MD, Public Relations, Branding and
Communications

Johan Shah
Director, Investor Relations

FUNDS MANAGED

C-Bridge Healthcare Fund V
R-Bridge Healthcare Fund II
I-Bridge Healthcare Sing Fund II
CBC Healthcare Infrastructure Platform

SIZE PER INVESTMENT

Varies

TOTAL AUM

USD7B

INVESTMENT PREFERENCE(S)

Buyout
M&A
Early stage/growth
Platform building

GEOGRAPHICAL PREFERENCE(S)

Asia, Greater China, North America

INDUSTRY PREFERENCE(S)

Healthcare

FULL MEMBERS

CDH INVESTMENT ADVISORY PRIVATE LIMITED

Established in 2002, with over \$25 billion of assets under management, CDH Investments is one of the leading alternative investment fund managers covering: Private Equity, Venture and Growth Capital, Private Credit, Real Assets, Public Equities, and Wealth Management.

CDH partners with China's leading businesses to create long-term value. We provide long-term cooperation to support our portfolio

companies through various stages of growth and development. CDH focuses on investing in the most attractive asset classes and adhering to a value-oriented investment mindset.

We have invested in more than 300 companies and have helped more than 90 companies successfully list on international and China's domestic stock exchanges.

PRINCIPAL OFFICE

One George Street
#07-04
Singapore 049145
Tel: +65 6572 8750
Fax: +65 6238 0132
URL: www.cdhfund.com
Email: CDHIR@cdhfund.com

OVERSEAS OFFICE(S)

HONG KONG OFFICE CDH INVESTMENTS

1503 International Commerce Center 1
Austin Road West, Kowloon
Hong Kong
Tel: +852 3518 8000
Fax: +852 2810 7083

BEIJING OFFICE

25/F, Fortune Financial Center
5 Dong San Huan Zhong Road
Chaoyang District, Beijing 100020
Tel: +86 10 8507 6998
Fax: +86 10 8507 6999

YEAR FOUNDED

2002

TYPE OF FIRM

Venture Capital
Private Equity

KEY MANAGEMENT EXECUTIVES

Dr. Wu Shangzhi
Chairman

Alex To
CEO

Thomas Lanyi
Managing Director, CEO of Singapore Office

WHOM TO CONTACT

Investor Relations Team
cdhir@cdhfund.com

FUNDS MANAGED

USD Funds:
CDH China Fund III, L.P. and CDH Supplementary Fund III, L.P. (collectively, "Fund III")
CDH Fund IV, L.P. ("Fund IV")
CDH Fund V, L.P. ("Fund V")
CDH Fund VI, L.P. ("Fund VI")

SIZE PER INVESTMENT

Venture & Growth: USD10 – 30M on average
Large Growth & Buyout: USD100 – 300M on average

TOTAL AUM

Group wide: USD25B
Private Equity: USD7B

INVESTMENT PREFERENCE(S)

Venture
Growth / Expansion
Buyout

GEOGRAPHICAL PREFERENCE(S)

China, Southeast Asia

INDUSTRY PREFERENCE(S)

Consumer, services, healthcare, technology, high-end manufacturing, etc. Industry agnostic in general.

FULL MEMBERS

CENTO VENTURES PTE LTD

Cento Ventures is a venture capital firm dedicated to supporting Series A and early Series B stage tech startups in Southeast Asia, positioning them to become market leaders. The firm is led by a team of founders, venture capitalists, and operators committed to serving

as a trusted partner to founders, enabling them to build their ambitious vision to full potential. To date, Cento investments led to over a quarter-billion dollars of proceeds earned by portfolio founders.

PRINCIPAL OFFICE

18 Robinson Road, Level #15-01
Singapore 048547
URL: www.cento.vc

OVERSEAS OFFICE(S)

Malaysia

Kelana Square, Jalan SS 7/26,
Kelana Jaya, 47301, Petaling Jaya,
Selangor, Malaysia

Korea

6J, 6th Floor, @ Maru360,
Yeoksam-ro, Gangnam-gu, Seoul,
Korea 06248

YEAR FOUNDED

2011

TYPE OF FIRM

Venture Capital

KEY MANAGEMENT EXECUTIVES

Dmitry Levit
Partner

Chua Boon Ping
Partner

Ali Fancy
Partner

Lee Buckerfield
Chief Financial Officer

WHOM TO CONTACT

Ali Fancy
ali@cento.vc

Lee Buckerfield
lee@cento.vc

FUNDS MANAGED

Cento I, LP
Cento II, LP
Cento III, LP

SIZE PER INVESTMENT

USD1 – 2M

TOTAL AUM

USD80M

INVESTMENT PREFERENCE(S)

Early Stage

GEOGRAPHICAL PREFERENCE(S)

Southeast Asia, Emerging Markets, Indonesia,
Malaysia, Philippines, Singapore, Thailand,
Vietnam, South Korea,

INDUSTRY PREFERENCE(S)

Diversified, Business Services, Business
Support Services, Financial Services,
Industrials, Information Technology, Internet, IT
Infrastructure, Marketing/Advertising, Media,
Retail, Software, E-commerce

FULL MEMBERS

CLSA CAPITAL PARTNERS (SINGAPORE) PTE LTD

CLSA Capital Partners is the alternative investment management business of CLSA comprising private equity, private credit and private real assets strategies. With US\$5+ billion in funds under management and five offices across the region, including Hong Kong, Singapore and Tokyo, CLSA Capital Partners offers a diversified and increasing range of investment strategies.

CLSA Capital Partners' relationship with CLSA provides it with unique access to Asia and its decision makers, hard knowledge of what is really happening and strategic insight into future trends through CLSA's Asia offices, research and investment banking teams. CLSA Capital Partners is an endorser of the Institutional Limited Partners Association (ILPA) and a signatory to the United Nations Principles for Responsible Investment (UNPRI).

PRINCIPAL OFFICE

80 Raffles Place
#18-01 UOB Plaza I
Singapore 048624
Tel: +65 6416 7888
URL: www.clsacapital.com
Email: capital@clsa.com

OVERSEAS OFFICE(S)

Room 809
Level 8
One Pacific Place
88 Queensway, Hong Kong
Tel: +852 2600 8888

Toranomon Hills Station Tower 19F, 2-6-1
Toranomon, Minato-ku, Tokyo 1055519, Japan
Tel: +81 3 6206 6838

YEAR FOUNDED

1995

TYPE OF FIRM

Investment Advisor

KEY MANAGEMENT EXECUTIVES

Hu Baifeng
Head of Capital Partners

Deborah Feng
Deputy Head of CLSA Capital Partners

Amy Jia
Director, Credit Business and Head of Healthcare
Investment Division, CLSA Asia Growth Fund

WHOM TO CONTACT

Nick Chiu
nick.chiu@clsa.com

Rachel Tan
Rachel.Tan@clsa.com

FUNDS MANAGED

CLSA Asia Growth Fund
ARIA Investment Partners
Sunrise Capital
Transportation and Real Assets
Lending Ark Asia Secured Private Debt

SIZE PER INVESTMENT

Varies from fund to fund

TOTAL AUM

USD5B +

INVESTMENT PREFERENCE(S)

Growth / Expansion
Buyout
Private Credit

GEOGRAPHICAL PREFERENCE(S)

Asia Pacific

INDUSTRY PREFERENCE(S)

Consumer products/services, energy & environment, manufacturing, pharmaceuticals, real estate and transportation, healthcare, TMT, smart manufacturing, and renewable energies.

FULL MEMBERS

CMIA CAPITAL PARTNERS PTE. LTD.

CMIA Capital Partners ("CMIA") is a private equity firm focused on control and growth capital investment opportunities in mid-sized companies in China and South East Asia. Established in 2003, CMIA has led more than \$1 billion in investments across various industries and sectors.

CMIA seeks to work in partnership with proven management teams who are serious about growing their business to become global or regional leaders. CMIA is headquartered in Singapore, with presence in Shanghai and Chongqing.

PRINCIPAL OFFICE

1 Kim Seng Promenade
#13-08 Great World City West Tower
Singapore 237994
Tel: +65 6236 1288
Fax: +65 6536 6316
URL: www.cmia.com
Email: contactus@cmia.com

OVERSEAS OFFICE(S)

CMIA SHANGHAI

1000 Lujiazui Ring Road
#43-012 Hang Seng Bank Tower Pudong New Area, Shanghai 200120 PRC
Tel: +86 21 6878 5606
Fax: +86 21 6878 5610

CMIA CHONGQING

No. 3 Financial Town
#18-04 Tower 1, Jiangbeizui CBD
Jiangbei District, Chongqing 400020 PRC
Tel: +86 23 6796 3288
Fax: +86 23 6765 8733

YEAR FOUNDED

2003

TYPE OF FIRM

Private Equity

KEY MANAGEMENT EXECUTIVES

Lee Chong Min
Managing Partner

Xing Qianqian
Executive Director

WHOM TO CONTACT

Lee Chong Min
cmlee@cmia.com

Xing Qianqian
qianqian.xing@cmia.com

FUNDS MANAGED

CMIA Digital Growth II Limited
CMIA Digital Growth III Limited
CMIA Digital Growth IV Limited
CMIA Digital Growth V Limited
CMIA Digital Growth VI Limited
CMIA Ventures II Limited
Yi Ming China Fund I L.P.

SIZE PER INVESTMENT

USD5 – 50M

TOTAL AUM

In excess of USD250M

INVESTMENT PREFERENCE(S)

Control / Growth

GEOGRAPHICAL PREFERENCE(S)

China and Southeast Asia.

INDUSTRY PREFERENCE(S)

Consumer & technology.

FULL MEMBERS

COLLYER CAPITAL PTE. LTD.

Collyer Capital is an investment manager focused on delivering hybrid alternative investments solutions across Southeast Asia. Thanks to the team's strong track record, we leverage our expertise and networks to drive

compelling value by investing across sectors leveraging companies' secular growth trends, technological innovation and/or operational transformation.

PRINCIPAL OFFICE

133 Cecil Street
Keck Seng Tower #06-02
Singapore 069535
URL: www.collyercapital.com
Email: corporate-affairs@collyercapital.com

YEAR FOUNDED

2021

TYPE OF FIRM

Venture Capital
Private Equity
Fund-of-funds

KEY MANAGEMENT EXECUTIVES

Eric Marchand
Managing Partner

Juan Figar
Managing Partner

Emmanuel Prado
COO

WHOM TO CONTACT

Emmanuel Prado
emmanuel@collyercapital.com

Eric Marchand
eric@collyercapital.com

FUNDS MANAGED

Southeast Asia Private Equity Collyer Capital I
(SEA PECC I)

SIZE PER INVESTMENT

USD1 – 20M

TOTAL AUM

USD50M

INVESTMENT PREFERENCE(S)

Growth / Expansion
Late stage
Buy-out
Buy-in
M&A
Secondary

GEOGRAPHICAL PREFERENCE(S)

Southeast Asia

INDUSTRY PREFERENCE(S)

Agnostic

FULL MEMBERS

CVC ASIA PACIFIC (SINGAPORE) PTE LTD

Founded in 1981, CVC is a leading global alternative investment manager focused on private equity, secondaries, credit, and infrastructure with a global network of 29 local offices and €193 billion of assets under

management. Since its establishment in 1999, CVC has raised US\$21.7 billion of Asia-dedicated funds. As of June 2024, CVC Asia has made over 80 investments in the region.

PRINCIPAL OFFICE

1 Raffles Quay
#34-01B/02/03 North Tower
Singapore 048583
Tel: +65 6500 7328
Fax: +65 6500 7323
URL: www.cvc.com

OVERSEAS OFFICE(S)

CVC ASIA PACIFIC LIMITED
Suites 2009-11, ICBC Tower
3 Garden Road
Central, Hong Kong
Tel: +852 3518 6360
Fax: +852 3518 6380

YEAR FOUNDED

1999

TYPE OF FIRM

Private Equity
Buyout Fund

KEY MANAGEMENT EXECUTIVES

Sigit Prasetya
Managing Partner

Pete Vo
Senior Managing Director

Alvin Lim
Senior Managing Director

WHOM TO CONTACT

Alvin Lim (Business)
Christine Ng (General)

FUNDS MANAGED

Undisclosed

SIZE PER INVESTMENT

Undisclosed

TOTAL AUM

USD15B

INVESTMENT PREFERENCE(S)

Expansion / Development / Growth
Buyout / in Privatisation Turnaround /
Restructuring

GEOGRAPHICAL PREFERENCE(S)

Asia Pacific

INDUSTRY PREFERENCE(S)

Consumer products, food and beverages, retail, healthcare, education, financial services, consumer services, TMT and business services, infrastructure.

FULL MEMBERS

DEG REPRESENTATIVE OFFICE SINGAPORE

DEG – Deutsche Investitions- und Entwicklungsgesellschaft mbH (DEG) is one of the largest European development finance institutions for the private sector in developing countries and provides long-term capital

to corporates, projects and PE funds in the form of equity, mezzanine finance and loans. DEG's equity/debt portfolio currently runs to approximately USD 10 billion.

PRINCIPAL OFFICE

6 Shenton Way
OUE Downtown 2 #19-08A
Singapore 068809
Tel: +65 6420 0560
URL: www.deginvest.de/International-financing/DEG

OVERSEAS OFFICE(S)

Headquarters
Kaemmergasse 22
50676
Cologne
Germany

YEAR FOUNDED

1962

TYPE OF FIRM

Development Finance Institution (DFI)

KEY MANAGEMENT EXECUTIVES

Roland Siller
CEO

Philipp Kreutz
Member of the Management Board

Monika Beck
Member of the Management Board

WHOM TO CONTACT

Linda Mok
linda.mok@deginvest.de

FUNDS MANAGED

DEG's Annual Report:
www.deginvest.de/International-financing/DEG

SIZE PER INVESTMENT

Approx. USD10 – 30M

TOTAL AUM

Approx. USD10B

INVESTMENT PREFERENCE(S)

Growth / Expansion

GEOGRAPHICAL PREFERENCE(S)

Emerging Markets (globally)

INDUSTRY PREFERENCE(S)

Sector Agnostic

FULL MEMBERS

DSGCP MGT PTE. LTD.

DSG Consumer Partners was one of the first to predict and tap into the growing consumption patterns of the new-age Asian consumer. Since its inception in 2012, DSGCP has been one of a select few venture capital firms to focus

exclusively on the Asian consumer segment. We unite knowledge, curiosity and passion to help identify and support extraordinary entrepreneurs and the brands they build.

PRINCIPAL OFFICE

163 Penang Road
#08-03 Winsland House II
Singapore 238463
Tel: +65 6511 6888

YEAR FOUNDED

2012

TYPE OF FIRM

Venture Capital

KEY MANAGEMENT EXECUTIVES

Deepak Shahdarpuri
Managing Director

Hariharan Premkumar
Managing Director

Sameer Mehta
Director

WHOM TO CONTACT

Sameer Mehta
smehta@dsgcp.com

FUNDS MANAGED

4 Main funds + 2 Side funds

SIZE PER INVESTMENT

Up to USD5M

TOTAL AUM

USD325M

INVESTMENT PREFERENCE(S)

Early Stage
Growth / Expansion

GEOGRAPHICAL PREFERENCE(S)

India, Singapore, Indonesia, Vietnam, Philippines

INDUSTRY PREFERENCE(S)

Consumer, B2C

FULL MEMBERS

DYMON ASIA PRIVATE EQUITY (SINGAPORE) PTE. LTD.

Dymon Asia Capital, founded in 2008, is a leading Asia-focused alternative investment management firm. The firm launched with a macro focused fund with US\$100 million in seed capital from Tudor Investment Corporation and US\$13 million in proprietary monies. As of June 2018, assets under management (AUM)

across hedge and private equity strategies were approximately US\$5 billion. In October 2012, Dymon Asia Private Equity (S.E. Asia) Fund, L.P. was established. The firm has over 150 employees. Headquarters are located in Singapore with offices in Hong Kong, Malaysia, Thailand and Japan.

PRINCIPAL OFFICE

One Temasek Avenue
#11-01 Millenia Tower
Singapore 039192
Tel: +65 6705 1666
URL: www.dymonasia.com
Email: dape.enquiries@dymonasia.com

YEAR FOUNDED

2008

TYPE OF FIRM

Private Equity
Buyout Fund

KEY MANAGEMENT EXECUTIVES

Tan Keng Soon Keith
Managing Partner

Gerald Chiu Yoong Chian
Managing Partner

Tan Chow Yin
Managing Partner

WHOM TO CONTACT

Gerald Chiu Yoong Chian
gerald.chiu@dymonasia.com

FUNDS MANAGED

Dymon Asia Private Equity (S.E. Asia) Fund II, L.P.
Dymon Asia Private Equity (S.E. Asia) Fund III, L.P.

SIZE PER INVESTMENT

USD30 – 50M

TOTAL AUM

USD5B

INVESTMENT PREFERENCE(S)

Growth / Expansion
Late Stage
Buyout / in
M&A

GEOGRAPHICAL PREFERENCE(S)

Southeast Asia

INDUSTRY PREFERENCE(S)

All, except commodities

FULL MEMBERS

EAST VENTURES ADVISORY PTE. LTD.

East Ventures is a pioneering and leading sector-agnostic venture capital firm. Founded in 2009, East Ventures has transformed into a holistic platform that provides multi-stage investment, from Seed to Growth stage investments, for over 300 tech companies across Southeast Asia.

As an early believer in the startup ecosystem in Indonesia, East Ventures is the first investor of Indonesia's unicorn companies, namely Tokopedia and Traveloka. Other notable companies in East Ventures' portfolio include Ruangguru, Kudo (acquired by Grab), Locket (acquired by Gojek), Tech in Asia, Xendit, IDN

Media, MokaPOS (acquired by Gojek), ShopBack, Ismaya, Mighty Jaxx, Waresix, and Sociolla.

East Ventures was named the most consistent top-performing VC fund globally by Preqin and the most active investor in SEA and Indonesia by various media. Moreover, East Ventures is the first venture capital firm in Indonesia to sign the Principles of Responsible Investment (PRI) supported by the United Nations (UN). East Ventures is committed to achieving sustainable development and bringing positive impacts to society through its initiatives and ESG-embedded practices.

PRINCIPAL OFFICE

12 Marina Boulevard
#31-01A
Marina Bay Financial Centre Tower 3
Singapore 018982
URL: <https://east.vc/>

YEAR FOUNDED

2009

TYPE OF FIRM

Venture Capital
Private Equity

KEY MANAGEMENT EXECUTIVES

Willson Cuaca
CEO & Managing Partner

Batara Eto
Managing Partner

Taiga Matsuyama
Managing Partner

WHOM TO CONTACT

Willson Cuaca
willson@east.vc

FUNDS MANAGED

East Ventures Partnership L.P.
EV 5 L.P.
EV 6 L.P.
EVG Fund
Dream Fund L.P.
East Ventures 8 LP
East Ventures 9 LP
EVG Fund II

SIZE PER INVESTMENT

Seed and early stage – up to USD3M
Growth strategy – up to USD5M

TOTAL AUM

USD1.17B at 31 Dec 2021

INVESTMENT PREFERENCE(S)

Early Stage
Growth / Expansion

GEOGRAPHICAL PREFERENCE(S)

Southeast Asia

INDUSTRY PREFERENCE(S)

Technology, e-commerce, education, health, agriculture, fintech and AI/machine learning.

FULL MEMBERS

EDBI PTE LTD

Established in 1991 EDBI operates under SG Growth Capital, the investment platform of the Singapore Economic Development Board (EDB) and Enterprise Singapore. We invest in high-growth global technology companies and industry leaders looking to scale in Singapore and across Asia.

Leveraging SG Growth Capital's extensive networks and expertise, we collaborate

with our portfolio companies to unlock growth opportunities, create pathways for advancement, and connect them with the resources needed for success.

Through strategic investments and partnerships, we drive the development of innovative solutions, create good jobs, and contribute to Singapore's long-term economic resilience.

Learn more at www.edbi.com

PRINCIPAL OFFICE

250 North Bridge Road
#28-00 Raffles City Tower
Singapore 179101
Tel: +65 6832 6832
Fax: +65 6832 6838
URL: <https://edbi.com>
Email: infoHQ@edbi.com

OVERSEAS OFFICE(S)

USA Office

999 Baker Way, Ste 120
San Mateo
California 94404
United States of America
Tel: +1 650 591 9102
Fax: +1 650 591 1328

YEAR FOUNDED

1991

TYPE OF FIRM

Venture Capital
Private Equity

KEY MANAGEMENT EXECUTIVES

Paul NG
CEO

YEUNG Chia Li
Managing Partner

Charmaine KNG
Partner

Christine GIAM
Partner

Jolene OOI
Partner

WHOM TO CONTACT

infoHQ@edbi.com

FUNDS MANAGED

Undisclosed

SIZE PER INVESTMENT

Undisclosed

TOTAL AUM

Undisclosed

INVESTMENT PREFERENCE(S)

Early Stage
Growth / Expansion
Late Stage
Secondary

GEOGRAPHICAL PREFERENCE(S)

US, China, Europe, Asia, Singapore

INDUSTRY PREFERENCE(S)

High growth technology sectors ranging from Digital Economy, Green and Bio-based Economy, Next-Generation Hardware, and Healthcare.

FULL MEMBERS

EE CAPITAL PTE. LTD.

EE Capital is a family office managing a multi-asset portfolio across diverse industry sectors and investment asset classes.

PRINCIPAL OFFICE

80 Raffles Place
#25-01 UOB Plaza
Singapore 048624

YEAR FOUNDED

2016

TYPE OF FIRM

Family Office

WHOM TO CONTACT

Vanessa Chun
vanessa@eecapital.com

FUNDS MANAGED

Undisclosed

SIZE PER INVESTMENT

Undisclosed

TOTAL AUM

Undisclosed

INVESTMENT PREFERENCE(S)

Undisclosed

GEOGRAPHICAL PREFERENCE(S)

Undisclosed

INDUSTRY PREFERENCE(S)

Undisclosed

FULL MEMBERS

EMERALD TECHNOLOGY VENTURES PTE. LTD.

Emerald is a globally recognized venture capital firm building a sustainable future at the crossroads of industry and technology. Founded in 2000, it is a pioneer in open innovation, providing multi-national corporations with rich deal flow and insight in the sectors and markets of tomorrow. Emerald manages and advises

assets of over €1 billion from its offices in Zurich, Toronto and Singapore. The firm is dedicated to tackling big challenges in climate change and sustainability via over 500 venture transactions and five third-party investment mandates, including loan guarantees to over 100 start-ups. www.emerald.vc

PRINCIPAL OFFICE

Singapore Office

Emerald Technology Ventures Pte. Ltd
1 Raffles Place, Tower 1, #26-01
Singapore 048616, Singapore
Tel: +65 3174 4080
Email: info@emerald.vc
URL: www.emerald.vc

OVERSEAS OFFICE(S)

European Office

Emerald Technology Ventures AG
Bellerivestrasse 241
8008 Zurich
Switzerland
Tel: +41 44 269 61 00
Fax: +41 44 269 61 01
Email: info@emerald.vc
URL: www.emerald.vc

North American Office

1320 – 161 Bay Street
Toronto, Ontario, M5J 2S1
Tel: +1 416 900 3453
Fax: +1 416 900 3457
Email: info@emerald.vc
URL: www.emerald.vc

YEAR FOUNDED

2000

TYPE OF FIRM

Venture Capital

KEY MANAGEMENT EXECUTIVES

Gina Domanig
Managing Partner, CEO

Markus Moor
Senior Partner, CTO

Hans Dellenbach
Senior Partner, CFO

Charles Vaslet
Senior Partner, CRO

WHOM TO CONTACT

Julien Dillon, Investment Director
julien.dillon@emerald.vc
+65 3174 4080

FUNDS MANAGED

Industrial Innovation Fund
Global Energy Transformation Fund
Sustainable Packaging Innovation Fund
Global Water Impact Fund
Nabtesco Technology Ventures Fund
Sasol Ventures Fund
SIG Ventures Fund
Swiss Technology Fund
Idemitsu Ventures Fund

SIZE PER INVESTMENT

USD5 - 10M

TOTAL AUM

USD1B

INVESTMENT PREFERENCE(S)

Early Stage
Growth / Expansion

GEOGRAPHICAL PREFERENCE(S)

North America, Europe, Israel, Asia-Pacific

INDUSTRY PREFERENCE(S)

B2B start-ups with an innovative technology in the sectors of Energy, Water & Wastewater, Food & Agriculture, Materials & Packaging, Industrial IT, Mobility & Urbanization

FULL MEMBERS

EMERGING MARKETS INVESTMENT ADVISERS PTE LTD

Emerging Markets Investment Advisers (“EMIA”) is a Singapore-based private equity fund manager focused on SME investing in ASEAN’s Frontier Markets. EMIA currently manages \$120 million across two funds and its team members have had an operating presence in the region since 2000. Our funds invest in businesses that deliver significant developmental impact in our markets. This impact is broad in nature and includes delivery of new and improved services - such as quality education and financial services - to low-income segments. Through

our funds’ high standards of ESG compliance, our investees have improved environmental standards, tax and labour law compliance. EMIA espouses a value-adding approach and our team interacts with investee management teams to find profitable growth paths and build the company’s value – in investments across a wide range of sectors. Aside from our growth equity mandates, the firm continues to develop its presence and products in venture capital and debt offerings across its frontier- ASEAN markets.

PRINCIPAL OFFICE

15 Beach Road, #02-01

Singapore 189677

URL: <http://www.emergingmarkets.asia/investments/>

OVERSEAS OFFICE(S)

Level 17, Vattanac Capital Tower

No. 66 Monivong Blvd,

Sangkat Wat Phnom, Khan Daun Penh

Phnom Penh, Cambodia

YEAR FOUNDED

2015

TYPE OF FIRM

Private Equity

KEY MANAGEMENT EXECUTIVES

Joshua D. Morris

CEO

Mao Savin

CIO

Trent R. Eddy

EMGH Chairman

WHOM TO CONTACT

Joshua D. Morris

joshua.morris@emergingmarkets.asia

Trent R. Eddy

Trent.eddy@emergingmarkets.asia

FUNDS MANAGED

Cambodia-Laos-Myanmar Development Fund II L.P.

AFMF, LP

SIZE PER INVESTMENT

USD2 – 10M

TOTAL AUM

USD120M

INVESTMENT PREFERENCE(S)

Early Stage

Growth / Expansion

Late Stage

GEOGRAPHICAL PREFERENCE(S)

Frontier ASEAN

INDUSTRY PREFERENCE(S)

No preference

FULL MEMBERS

ENSPIRE CAPITAL PTE LTD

Enspire Capital is a venture capital and private equity investment company founded by Singapore technology entrepreneur Chay K.S. We make both fund and direct investment in Asia and Silicon Valley.

PRINCIPAL OFFICE

101 Thomson Road. #06-01 United Square
Singapore 307591

URL: www.enspire.vc

Email: admin@enspire.vc

YEAR FOUNDED

1998

TYPE OF FIRM

Family Office

KEY MANAGEMENT EXECUTIVES

Chay Kwong Soon
Chairman

Yeo Lee Meng
Executive Director

WHOM TO CONTACT

Yeo Lee Meng

FUNDS MANAGED

Enspire Capital Pte Ltd

SIZE PER INVESTMENT

USD1 - 3M

TOTAL AUM

>USD50M

INVESTMENT PREFERENCE(S)

Growth / Expansion

GEOGRAPHICAL PREFERENCE(S)

China, South East Asia

INDUSTRY PREFERENCE(S)

Tech enabled

FULL MEMBERS

EQT PARTNERS ASIA PTE. LTD.

EQT is a purpose-driven global investment organization with a decades-long track record of delivering consistent and attractive returns across multiple geographies, sectors and strategies. With a Nordic heritage, industrial roots and a focus on thematic investments, EQT leverages its deep industry expertise and comprehensive network to create value across various sectors. EQT owns portfolio companies and assets in Asia Pacific, Europe and the Americas and supports them in achieving sustainable growth, operational excellence and market leadership. EQT is committed to future-proofing companies and contributing positively to society through responsible investment practices and sustainable development initiatives.

EQT offers a diverse range of investment strategies across its Private Capital and Real Assets segments. These segments span EQT's Private Equity business - which seeks investment opportunities across core sectors, including Healthcare, Technology, Services, and Industrial Technology - Infrastructure, and Real Estate. Supported by a global team with deep expertise, EQT focuses on creating sustainable value within companies to deliver strong returns for investors across various regions.

In 2022, BPEA combined with EQT and rebranded to EQT.

PRINCIPAL OFFICE

88 Market Street, #48-04/05,
CapitaSpring, Singapore 048948
Tel: +65 6232 6300
Fax: +65 6232 6301
URL: <https://eqtgroup.com/>
Email: asiacr@eqtpartners.com

OVERSEAS OFFICE(S)

Hong Kong

Suite 3801, Two International Finance Centre,
8 Finance Street, Central, Hong Kong
Tel: +852 2843 9300
Fax: +852 2843 9372

YEAR FOUNDED

1994 (EQT AB)

TYPE OF FIRM

Private Equity
Buyout Fund

KEY MANAGEMENT EXECUTIVES

Jean Eric Salata
Chairperson EQT Asia and
Head of Private Capital Asia

WHOM TO CONTACT

Anita Davis
asiacr@eqtpartners.com

FUNDS MANAGED

Baring Asia Private Equity Fund
Baring Asia Private Equity Fund II
Baring Asia Private Equity Fund III
BPEA Private Equity Fund IV
BPEA Private Equity Fund V
BPEA Private Equity Fund VI
BPEA Private Equity Fund VII
BPEA Private Equity Fund VIII
BPEA EQT Mid-Market Growth Partnership

SIZE PER INVESTMENT

Large-cap Buyout: USD250M+
Mid-Market: USD50-250M

TOTAL AUM

EUR246B (as of June 30, 2024)

INVESTMENT PREFERENCE(S)

Growth / Expansion
Buy-out
M&A
Corporate Partnering

GEOGRAPHICAL PREFERENCE(S)

Southeast Asia, India, Japan, Greater China,
South Korea, Australia, Cross Border

INDUSTRY PREFERENCE(S)

Services, Healthcare, Technology, Tech Services,
Industrial Technology

FULL MEMBERS

EURAZEO INVESTMENT MANAGER SINGAPORE PTE. LTD.

Eurazeo is a leading global investment group, with a diversified portfolio of €35 billion in Assets Under Management, including €25 billion from third parties. With its venture capital, private equity, private debt, real estate asset and infrastructure expertise, Eurazeo accompanies companies of all sizes, supporting their development through the commitment of its 400+ professionals and by offering deep sector expertise, a gateway to global markets,

and a responsible and stable foothold for transformational growth. Its solid institutional and family shareholder base, robust financial structure free of structural debt, and flexible investment horizon enable Eurazeo to support its companies over the long term. Eurazeo has offices in Paris, New York, London, Frankfurt, Berlin, Milan, Madrid, Luxembourg, Shanghai, Seoul, Singapore, Sao Paulo, and Tokyo. Eurazeo is listed on Euronext Paris.

PRINCIPAL OFFICE

10 Collyer Quay, #04-29
Ocean Financial Centre
Singapore 049315
URL: <https://www.eurazeo.com/en>

OVERSEAS OFFICE(S)

66 Rue Pierre Charron,
75008 Paris, France

YEAR FOUNDED

1969

TYPE OF FIRM

Venture Capital
Private Equity

KEY MANAGEMENT EXECUTIVES

Albert Shyy
Managing Director

Julien Mialaret
Operating Partner

Ernest Xue
Managing Director

WHOM TO CONTACT

Albert Shyy
ashyy@eurazeo.com

Ernest Xue
exue@eurazeo.com

FUNDS MANAGED

Smart Cities, Insurtech

SIZE PER INVESTMENT

USD1 - 20M

TOTAL AUM

USD35B AUM globally

INVESTMENT PREFERENCE(S)

Early Stage
Growth / Expansion

GEOGRAPHICAL PREFERENCE(S)

Southeast Asia, India, Japan, Korea, China

INDUSTRY PREFERENCE(S)

Insurtech, Fintech, Climate tech, Impact, Energy

FULL MEMBERS

EVERSTONE CAPITAL ASIA PTE LTD

Headquartered in Singapore, we are a global team of over 400 people across seven offices (Singapore, Mumbai, Delhi, Bengaluru, New York, Dubai and Mauritius). Together, we are committed to driving economic growth and

creating sustainable value in India and Southeast Asia. This commitment drives us every day and unites our growing portfolio of businesses across Private Equity, Climate Impact, Logistics, Digital, and Venture.

PRINCIPAL OFFICE

163 Penang Road
#08-01 Winsland House II
Singapore 238463
Tel: +65 6511 6888
Fax: +65 6511 6899
URL: www.everstonegroup.com

YEAR FOUNDED

2006

TYPE OF FIRM

Private Equity
Climate Impact
Real Estate - Logistics
Real Estate - Digital
Venture Capital

KEY MANAGEMENT EXECUTIVES

Sameer Sain
CEO and Co-Founder

Atul Kapur
CIO and Co-Founder

FUNDS MANAGED

Everstone Capital Partners
Eversource Climate Investment Partners
IndoSpace Logistics Partners
EverYondr Data Center Partners
DSG Consumer Partners

SIZE PER INVESTMENT

Varies by strategy

TOTAL AUM

~USD8B

INVESTMENT PREFERENCE(S)

Varies by strategy, from control-oriented investments and platforms in Private Equity and Climate Impact to development in Real Estate and early-stage consumer investments in Venture Capital.

GEOGRAPHICAL PREFERENCE(S)

India, Southeast Asia and the US-India-Southeast Asia corridor.

INDUSTRY PREFERENCE(S)

Varies by Strategy. In Private Equity, we focus on Healthcare, Technology Services, Consumer, Financial Services and Industrials. In Climate Impact, we focus on the entire gamut of opportunities across the green value chain. In Real Estate, we focus on Logistics & Industrial and on Digital. In Venture Capital, we focus on Consumer.

FULL MEMBERS

EXS CAPITAL PTE. LTD.

EXS Capital is an experienced investment manager sponsoring private equity style investments into real estate businesses in partnership with expert management. Having deployed over US\$1 billion of capital with over 15-year track record of success on every investment, EXS's disciplined and contrarian approach aims to outperform in Asia volatility versus traditional PE/RE blind pool funds.

The latest strategy seeks proprietary opportunities into leading Social Real Estate platforms, targeting highly innovative social property businesses (e.g. niche hospitality,

creative/flexible workspace, etc.) – at significantly discounted valuations despite continuing growth in global demand.

Founded and led by industry veteran Eric Solberg with 30+ years of entrepreneurial, private equity and real estate experience across Asia, EXS has a pedigree team from top-tier financial institutions. Senior investment team members have an average of 20 years of industry experience.

EXS is regulated and licensed by Monetary Authority of Singapore and Securities and Futures Commission of Hong Kong.

PRINCIPAL OFFICE

71 Robinson Road, #15-153
Singapore 068895
Tel: +65 6206 5800
URL: www.exs.com
Email: info@exs.com

OVERSEAS OFFICE(S)

22/F, The Lucky Building
39 Wellington Street
Central, Hong Kong
Tel: +852 3752 8888

YEAR FOUNDED

2007

TYPE OF FIRM

Private Equity
Real Estate

KEY MANAGEMENT EXECUTIVES

Eric Solberg
Founder & CEO

Roland Kyle
Managing Director

Cathy Huang
Managing Director

Chris Kwan
Managing Director

WHOM TO CONTACT

Eric Solberg
eric@exs.com

Justin Poon
justin@exs.com

FUNDS MANAGED

EXS Property Innovation Concepts VCC ("EPIC VCC")

EXS Developer of Developers Fund VCC ("EXS Developers Fund")

SIZE PER INVESTMENT

USD20 - 200M

TOTAL AUM

USD300 - 500mm target size

INVESTMENT PREFERENCE(S)

Growth / Expansion
Late Stage

GEOGRAPHICAL PREFERENCE(S)

Global with emphasis on Asia-Pacific

INDUSTRY PREFERENCE(S)

Real Estate and real estate related operating businesses

FULL MEMBERS

FAR EAST CAPITAL PTE. LTD.

Far East Capital is the family office and investment vehicle of Far East Organization, one of the largest private real estate developers in Singapore.

PRINCIPAL OFFICE

14 Scotts Road
#06-01 Far East Plaza
Singapore 228213
URL: www.fareast.capital

YEAR FOUNDED

Private Investments – 2014

TYPE OF FIRM

Family Office

KEY MANAGEMENT EXECUTIVES

Jonathan Ng
Principal

Edward Ng
Principal

Graham Ng
Principal

Lai Nge Kong
Head

WHOM TO CONTACT

Lai Nge Kong
ngekong@fareast.com

FUNDS MANAGED

Not applicable

SIZE PER INVESTMENT

Undisclosed

TOTAL AUM

Undisclosed

INVESTMENT PREFERENCE(S)

Early Stage
Growth / Expansion

GEOGRAPHICAL PREFERENCE(S)

Asia, USA

INDUSTRY PREFERENCE(S)

Agnostic

FULL MEMBERS

FORGE VENTURES VCC

Forge Ventures is an operator-led seed venture capital firm looking to partner with founders at the earliest stages of company building in Southeast Asia.

PRINCIPAL OFFICE

Wheelock Place,
501 Orchard Road, #18-01,
Singapore 238880
Tel: +65 6908 4898
URL: <https://www.forge.vc>
Email: hello@forge.vc

YEAR FOUNDED

2021

TYPE OF FIRM

Venture Capital

KEY MANAGEMENT EXECUTIVES

Foo Tiang Lim
Cofounder and Partner

WHOM TO CONTACT

Foo Tiang Lim
tiang@forge.vc

FUNDS MANAGED

Forge Ventures Fund 1

SIZE PER INVESTMENT

USD500K – 1M

TOTAL AUM

USD24M

INVESTMENT PREFERENCE(S)

Early Stage

GEOGRAPHICAL PREFERENCE(S)

Singapore, Indonesia, Vietnam, Philippines.

INDUSTRY PREFERENCE(S)

Technology startups in consumer, enterprise and fintech.

FULL MEMBERS

FUEL VENTURES ASIA PTE. LTD.

Fuel Ventures Asia recently launched a cutting-edge new lab center in Singapore that will serve as a hub for 5-7 of our most promising portfolio companies, aiding them in their expansion

into the Asian market. Areas of focus include technology sectors such as deeptech, fintech, biotech, Saas, platforms, etc.

PRINCIPAL OFFICE

23 Church St, Level 7 Capital Square,
Singapore 049481

URL: <https://www.fuelventures.asia/>

Email: admin@fuelventures.asia

OVERSEAS OFFICE(S)

1 King's Arms Yard,
London, EC2R 7AF

YEAR FOUNDED

2003

TYPE OF FIRM

Venture Capital

KEY MANAGEMENT EXECUTIVES

Jing Jing Xu
Managing Director

WHOM TO CONTACT

Jing Jing Xu
jing.xu@fuel.ventures

Xinyi Chen

xinyi.chen@fuelventures.asia

FUNDS MANAGED

FV Global Growth Fund I

SIZE PER INVESTMENT

USD1 - 3M

TOTAL AUM

USD15

INVESTMENT PREFERENCE(S)

Early Stage
Growth / Expansion

GEOGRAPHICAL PREFERENCE(S)

Asia

INDUSTRY PREFERENCE(S)

Tech

FULL MEMBERS

FULLERTON FUND MANAGEMENT COMPANY LTD.

Fullerton Fund Management (“Fullerton”) values robust relationships, focusing on optimising investment outcomes and enhancing investor experience, to suit the unique needs of our clientele. We believe in managing complexities and building relationships to deliver exceptional outcomes, inspiring trust through stewardship and investment excellence, and generating value through innovative and sustainable solutions.

We help clients, including government entities, sovereign wealth funds, pension plans, insurance companies, private wealth and retail

clients to achieve their investment objectives. We offer investment solutions that span equities, fixed income, multi-asset, alternatives and treasury management, while also focusing on investment insights, performance and risk management.

Incorporated in 2003, Fullerton is headquartered in Singapore, and has associated offices in Shanghai, Jakarta and Brunei. Fullerton is part of Sevia, an independent asset management group, owned by Temasek. Income Insurance, a leading Singapore insurer, is a minority shareholder of Fullerton.

PRINCIPAL OFFICE

3 Fraser Street #09-28
DUO Tower Singapore 189352

YEAR FOUNDED

2003

TYPE OF FIRM

Fund Management Activities

FULL MEMBERS

FUTUREX CAPITAL

Founded in 2018 in Hong Kong by the former founding team of China AMC Private Equity, FutureX Capital specializes in investing in globally innovative companies with cutting-edge technologies and rapidly expanding downstream applications. The firm excels at integrating these advanced technology companies into industrial platforms, helping them unlock their full potential. Currently, it manages \$600 million in USD funds and RMB 2 billion, positioning itself as a rising star in global hard-tech venture capital.

With colleagues in Beijing, Shanghai, Shenzhen, Singapore, Hong Kong, and Silicon Valley, its front-end investment and research teams are primarily based in mainland China and Silicon Valley, focusing on investments across both China and the U.S. The firm concentrates on three foundational global technology sectors: AI & data, cloud computing, and hardware innovation. Within hardware innovation, its

RMB fund prioritizes investments in upstream areas such as semiconductor chips and domestic substitution. FutureX Capital has successfully invested in leading tech companies such as ByteDance, Xiaomi, Kingsoft Cloud, NIO, Meituan, PingCAP, and Lotus. In the AI era, it has also backed prominent AI projects across China and the U.S., including Mistral, Vision Intelligence, Pixocial, TetraMem, Fastmoss, Traini, LiveX, Strella, and Alaris Security. The firm aims to build a world-class industrial platform for visionary entrepreneurs, fostering an open and collaborative ecosystem alongside leading industry players. By leveraging partnerships with seven major domestic industrial giants—Huawei, Xiaomi, NIO, ByteDance, iFlytek, Yangtze Memory, and Meitu—as well as several leading U.S. tech firms, the firm strengthens its pre-investment technical and economic assessments while enhancing post-investment industrial ecosystem support.

PRINCIPAL OFFICE

Suit 3915, Jardine House, 1 Connaught Place,
Central, Hong Kong
Tel: +852 31664550
URL: www.futurexcapital.ai

OVERSEAS OFFICE(S)

114 Lavender St, #07-51
Ct Hub 2 Singapore 338729
Tel: +65 91287661

YEAR FOUNDED

2018

TYPE OF FIRM

Venture Capital

KEY MANAGEMENT EXECUTIVES

Cynthia ZHANG
Founder

Angela ZHANG
Managing Director

WHOM TO CONTACT

Angela ZHANG
angela@futurexcapital.com

FUNDS MANAGED

3 RMB fund & 3 USD fund

SIZE PER INVESTMENT

USD5mn

TOTAL AUM

USD1bn

INVESTMENT PREFERENCE(S)

Early Stage

GEOGRAPHICAL PREFERENCE(S)

China & the US

INDUSTRY PREFERENCE(S)

AI & data, cloud computing, deep tech

FULL MEMBERS

GAOCHENG CAPITAL

Gaocheng Capital is a leading investment firm focusing on software and technology sectors in Asia. With the fundamental belief in the transformative power of technology, we seek to identify high-quality software and technology companies to accelerate growth and create lasting shareholder value.

We are a group of active and constructive investors, proactively engaging with management to leverage our industry knowledge, insights, experience, and resources to help them reach their full potential. We partner with renowned global institutional

investors such as sovereign wealth funds, endowments, foundations, pension funds, and insurance companies.

Collectively, Gaocheng team members have led or actively participated in 3 investments that are valued above \$100 billion, and over 30 investments that are valued above \$1 billion. We believe in the power of compounding interests. Gaocheng Capital will help the entrepreneurs to create world-class software and technology companies with patience, dedication, and professionalism.

PRINCIPAL OFFICE

10-01, UIC Building, 5 Shenton Way,
Singapore 068808
Email: info@gccapital.com

OVERSEAS OFFICE(S)

Suite 1705.17/F Tower A, Ping An International
Financial Center No.3 Xinyuan South Road,
Chaoyang District, Beijing, 100027 P.R.China
Tel: 010-85249588
Email: info@gccapital.com

Room 2708, 27F, AXA Southside, 38 Wong Chuk
Hang Road, Hong Kong

YEAR FOUNDED

2017

TYPE OF FIRM

Private Equity

KEY MANAGEMENT EXECUTIVES

Hong Jing
Managing Director

WHOM TO CONTACT

Hong Jing
Jing.hong@gccapital.com

Liang Shuyan
Shuyan.liang@gccapital.com

FUNDS MANAGED

Gaocheng Fund I, L.P.
Gaocheng Fund II, L.P.

SIZE PER INVESTMENT

USD10m-50m

TOTAL AUM

1753 Million USD

INVESTMENT PREFERENCE(S)

Early Stage
Growth / Expansion
Late Stage
Secondary

GEOGRAPHICAL PREFERENCE(S)

Asia

INDUSTRY PREFERENCE(S)

Software
Technology
AI Applications

FULL MEMBERS

GENERAL ATLANTIC SINGAPORE FUND MANAGEMENT PTE LTD

General Atlantic is a leading global growth equity firm with more than four decades of experience providing capital and strategic support for over 400 growth companies throughout its history. Established in 1980 to partner with visionary entrepreneurs and deliver lasting impact, the firm combines a collaborative global approach, sector specific expertise, a longterm investment horizon and a deep understanding of growth drivers to partner with great entrepreneurs and management teams to scale innovative

businesses around the world. General Atlantic currently has over \$65 billion in assets under management for its growth equity mandate as of March 31, 2021 and more than 175 investment professionals based in New York, Amsterdam, Beijing, Hong Kong, Jakarta, London, Mexico City, Mumbai, Munich, Palo Alto, São Paulo, Shanghai, Singapore and Stamford. For more information on General Atlantic, please visit the website: www.generalatlantic.com

PRINCIPAL OFFICE

Park Avenue Plaza
55 East 52nd Street, 32nd Floor
New York, NY 10055
Tel: +1 212 715 4000
Fax: +1 212 759 5708
URL: www.generalatlantic.com

OVERSEAS OFFICE(S)

GENERAL ATLANTIC SINGAPORE FUND MANAGEMENT PTE LTD

8 Marina View
#41-04 Asia Square Tower 1
Singapore 018960
Tel: +65 6661 6700
Fax: +65 6661 6701

YEAR FOUNDED

1980

TYPE OF FIRM

Growth Equity

KEY MANAGEMENT EXECUTIVES

William E. Ford
Chief Executive Officer

Gabriel Caillaux
Co-President

Martin Escobari
Co-President

Anton Levy
Co-President

WHOM TO CONTACT

media@generalatlantic.com

FUNDS MANAGED

Undisclosed

SIZE PER INVESTMENT

USD25 – 500M

TOTAL AUM

USD65B

INVESTMENT PREFERENCE(S)

Growth Equity

GEOGRAPHICAL PREFERENCE(S)

Global

INDUSTRY PREFERENCE(S)

Consumer, financial services, healthcare, life sciences, technology.

FULL MEMBERS

GIC PRIVATE LIMITED

GIC is a leading global investment firm established in 1981 to secure Singapore's financial future. As the manager of Singapore's foreign reserves, GIC takes a long-term, disciplined approach to investing and is uniquely positioned across a wide range of asset classes and active strategies globally. Its long-term approach, multi-asset capabilities and global connectivity enable it to be an investor of choice. GIC's private equity team manages a diversified

global portfolio in private equity and private debt, including funds and direct investments in companies. Over the years, the private equity team grew its capabilities to include venture capital, buyout, growth capital, mezzanine financing, direct lending, distressed debt, and secondaries. Headquartered in Singapore, GIC has a global talent force of over 1,900 people in 11 key financial cities and has investments in over 40 countries.

PRINCIPAL OFFICE

168 Robinson Road
#37-01 Capital Tower
Singapore 068912
Tel: +65 6889 8888
Fax: +65 6889 6994
URL: www.gic.com.sg

YEAR FOUNDED

1981

TYPE OF FIRM

Private Equity
Fund-of-funds
Co-investment and Direct Investment

KEY MANAGEMENT EXECUTIVES

Choo Yong Cheen
Chief Investment Officer for Private Equity

Ankur Meattle
Head of Funds and Co-Investments Group, Asia,
Private Equity

WHOM TO CONTACT

Ankur Meattle
ankurmeattle@gic.com.sg

FUNDS MANAGED

Undisclosed

SIZE PER INVESTMENT

Undisclosed

TOTAL AUM

Undisclosed

INVESTMENT PREFERENCE(S)

None

GEOGRAPHICAL PREFERENCE(S)

None

INDUSTRY PREFERENCE(S)

None

FULL MEMBERS

GLAS TRUST (SINGAPORE) LTD

GLAS Trust (Singapore) Ltd is an independent fiduciary services provider, regulated as a licensed trust company and approved trustee by the Monetary Authority of Singapore. We provide bespoke fiduciary solutions that support the gamut of financial industry participants. We work with HNWI's to achieve their wealth management objectives, support investment managers with their structuring and administration requirements, bring transaction assurance to financiers in a range of corporate finance transactions by providing various transaction intermediation services and

assist corporates with their employee share ownership plans and financing structures.

GLAS Trust (Singapore) Ltd can collaborate with other financial services providers that best meet client requirements. Working closely with GLAS Agency (Singapore) Pte Limited (loan and debt administration services) and GLAS Asia (S) Pte Ltd fund administration and corporate services) we are able to provide a one stop shop solution, providing the advisory, structuring, administration and execution in a coherent manner.

PRINCIPAL OFFICE

600 North Bridge Road
Parkview Square #08-01/02
Singapore 188778
Tel: +65 6291 1751
Fax: +65 6725 0752
URL: <http://glas.agency>

OVERSEAS OFFICE(S)

55 Ludgate Hill
Level 1 West
London EC4M 7JW
United Kingdom

Suite 1603
16/F Central Tower
28 Queen's Road Central
Hong Kong

YEAR FOUNDED

2015

TYPE OF FIRM

Licensed Trust Company / Approved Trustee

KEY MANAGEMENT EXECUTIVES

Matt Richards
Managing Director, Singapore

Andrew Lim
Head of Private Capital Operations, Asia

Iwan Hartono
Head of Custody and Escrow Services, Asia

Dianna Goodwin
General Counsel, Singapore

WHOM TO CONTACT

Matt Richards
matt.richards@glas.agency

Andrew Lim
andrew.lim@glas.agency

FUNDS MANAGED

Undisclosed

SIZE PER INVESTMENT

Undisclosed

TOTAL AUM

Undisclosed

INVESTMENT PREFERENCE(S)

Early stage
Growth / Expansion
Late stage
Buy-out
Buy-in
M&A
Distressed
Secondary

GEOGRAPHICAL PREFERENCE(S)

Agnostic

INDUSTRY PREFERENCE(S)

Agnostic

FULL MEMBERS

GOBI MANAGEMENT (SINGAPORE) PTE LTD

Gobi Partners is one of the first venture capital firms with a regional presence across China, Hong Kong, and ASEAN with over US\$1.1 billion in assets under management (AUM). Our firm

supports entrepreneurs from the early to growth stages and focuses on emerging and underserved markets.

PRINCIPAL OFFICE

9 Tampines Grande, Asia Green #02-11,
Singapore 528735
Tel: +65 6640 3986
URL: www.gobi.vc

OVERSEAS OFFICE(S)

Menara Ilham, No. 8, Jalan Binjai Level 10,
Kuala Lumpur Wilayah Persekutuan 50450
Malaysia

YEAR FOUNDED

2010

TYPE OF FIRM

Venture Capital

KEY MANAGEMENT EXECUTIVES

Ku Kay Mok
Senior Partner

Dan Chong
Managing Partner

WHOM TO CONTACT

Ku Kay Mok
kaymok@gobi.vc

Dan Chong
danchong@gobi.vc

FUNDS MANAGED

Agung
Meranti
Superseed 2

SIZE PER INVESTMENT

USD500K – 5M

TOTAL AUM

SGD250M

INVESTMENT PREFERENCE(S)

Early Stage
Growth / Expansion

GEOGRAPHICAL PREFERENCE(S)

Asia Pacific

INDUSTRY PREFERENCE(S)

Technology or consumer related.

FULL MEMBERS

GOLDEN GATE VENTURES FUND MANAGEMENT PTE LTD

Golden Gate Ventures is a South-East Asian venture capital firm founded in 2011 that brings together knowledge and experience from Silicon Valley with passion and ambition for Southeast Asia. For over a decade we've proudly backed some of the region's most audacious

founders and companies behind Southeast Asia's incredible growth story. Headquartered in Singapore with offices in Indonesia and Vietnam, we've launched 4 funds, have US\$300M AUM, and invested in 70+ companies with 9 unicorns across our portfolio.

PRINCIPAL OFFICE

73B Duxton Road 3rd Floor
Singapore 089532
URL: <https://www.goldengate.vc/>
Email: hello@goldengate.vc

OVERSEAS OFFICE(S)

Jakarta Equity Tower
49th Floor Jl. Jenderal Sudirman
Kav. 52-53 (SCBD)
Jakarta, Indonesia

Ho Chi Minh The Sentry 3/F
Sonatus Building, 15 Le Thanh Ton
District 1, HCM City, Vietnam.

YEAR FOUNDED

2011

TYPE OF FIRM

Venture Capital

KEY MANAGEMENT EXECUTIVES

Vinnie Lauria
Founding Partner

Jeffrey Paine
Founding Partner

WHOM TO CONTACT

Michael Lints
michael@goldengate.vc

Mahesha Subramaniam
mahesha@goldengate.vc

FUNDS MANAGED

Golden Gate Ventures Fund I
Golden Gate Ventures Fund II
Golden Gate Ventures Fund III
Golden Gate Ventures Fund IV

SIZE PER INVESTMENT

USD500K- 5M

TOTAL AUM

USD300M

INVESTMENT PREFERENCE(S)

Early Stage

GEOGRAPHICAL PREFERENCE(S)

Southeast Asia

INDUSTRY PREFERENCE(S)

All

FULL MEMBERS

GOLDEN VISION CAPITAL (SINGAPORE) PTE. LTD.

A 17 year veteran in GIC, Sean Low joined Golden Vision Capital (Singapore) Pte. Ltd. (GVCS) as its CEO and CIO on 2 August 2021 to put together its new investment team. Sean was active in investing in Private Equity, Private Debt, VC and Infrastructure asset class in GIC, and was participated in numerous funds, direct and co-investments in US, LATAM, Europe, Middle East, Africa, and Asia Pacific during his 17 years in GIC, where he served in both its Singapore and

San Francisco office. Before he joined GIC, Sean was Director (Chicago) of Singapore Economic Development Board (EDB) where he helped sourced with deal sourcing for EDB and EDB Investments. GVCS will have a global mandate to invest in PE funds and deals which can deliver target returns exceeding high teens. We seek to partner top quartile fund managers as we build out our portfolio.

PRINCIPAL OFFICE

1 North Bridge Road #18-06
High Street Centre
Singapore 179094

OVERSEAS OFFICE(S)

Affiliated offices set up in US and China.

YEAR FOUNDED

2021

TYPE OF FIRM

Family Office

KEY MANAGEMENT EXECUTIVES

Sean Low
CEO & CIO

Riady Gozali
Director

Elly Paulina
Director

WHOM TO CONTACT

Sean Low
seanlow@goldenvisioncapital.com.sg

Riady Gozali
riadygozali@goldenvisioncapital.com.sg

FUNDS MANAGED

Undisclosed

SIZE PER INVESTMENT

USD1 – 20M, depends on investment type.
Sweet Spot is USD5 - 10M.

TOTAL AUM

Undisclosed

INVESTMENT PREFERENCE(S)

Early Stage
Growth / Expansion
Late Stage
Buyout / in
M&A
Distressed
Secondary

GEOGRAPHICAL PREFERENCE(S)

Global mandate with preference for Asia deals.
Target at least high teens net return.

INDUSTRY PREFERENCE(S)

Sector Agnostic but no real estate, commodities or ESG unfriendly sectors.

FULL MEMBERS

GORDIAN CAPITAL SINGAPORE PRIVATE LIMITED

Asia's largest institutional fund platform, a fully licensed and regulated asset management firm (CMS license and US SEC Investment Adviser), we handle the complexities of establishing & operating fully regulated fund vehicles or managed accounts. Having established and operated over one hundred funds since 2005, we have a depth of experience that few others in this business possess. We currently manage USD17bn and have 81 employees across our Singapore, Tokyo, Hong Kong, Shanghai, Melbourne and Dubai offices.

Platform Solutions – We assist talented portfolio managers by providing a full ecosystem in Singapore, Tokyo, Hong Kong and Dubai – regulatory support, infrastructure

and operations, which they can rely upon to grow their fund business and implement their investment strategies by focusing on their value add – research, asset selection, portfolio construction and management.

Fund Solutions – Global and regional private equity, venture capital, real estate and infrastructure asset managers, corporates, institutional investors and Family Offices access private market investment opportunities primarily

in Asia Pacific via regulated & tax efficient investment vehicles that are structured and operated by us as the regulated fund management company, on their behalf.

PRINCIPAL OFFICE

135 Cecil Street
12F Philippine Airlines Building
Singapore 069536
Tel: +65 6597 6680
Fax: +65 6597 6689
URL: www.gordian-capital.com
Email: info@gordian-capital.com

OVERSEAS OFFICE(S)

GORDIAN CAPITAL JAPAN LIMITED
Komatsu Bldg 6F
3-3-2 Kyobashi Chuo-ku
Tokyo 104-0031 Japan
info@gordian-capital.co.jp

GORDIAN CAPITAL HONG KONG LIMITED

Unit 52, Level 35, Two Pacific Place,
No. 88 Queensway, Admiralty,
Hong Kong
charles@gordian-capital.com.hk

YEAR FOUNDED

2005

TYPE OF FIRM

Institutional Fund Platform

KEY MANAGEMENT EXECUTIVES

Mark Voumard
Founder, Chief Executive Officer

Anil Ponnampalam
Chief Portfolio Officer, Fund Solutions

WHOM TO CONTACT

Mark Voumard
voumard@gordian-capital.com

Anil Ponnampalam
anil@gordian-capital.com

FUNDS MANAGED

AGRE Funds	MC Funds
BC Fund	MG Funds
BTS Funds	MVPI Fund
DMI Fund	P Funds
DY Funds	R Funds
EF Funds	PII Funds
EX Funds	SP Funds
K Fund	SL Funds

SIZE PER INVESTMENT

Varies per fund

TOTAL AUM

USD17BN

INVESTMENT PREFERENCE(S)

Growth / Expansion
Structured Yield
Early stage

GEOGRAPHICAL PREFERENCE(S)

Varies per fund but predominantly Asia

INDUSTRY PREFERENCE(S)

Varies per fund

FULL MEMBERS

GRANITE ASIA CAPITAL PTE. LTD.

Granite Asia, formerly known as GGV Capital Asia, is Asia's leading multi-asset investment platform. Headquartered in Singapore, it invests in the APAC region including Southeast Asia, Japan, China, India, and Australia.

With assets under management (AUM) totalling \$5 billion, the firm boasts investments in 48 companies with valuations exceeding \$1 billion and has facilitated 29 IPOs.

PRINCIPAL OFFICE

Guoco Midtown
128 Beach Road #21-02
Singapore, 189773
URL: <https://www.graniteasia.com/>

OVERSEAS OFFICE(S)

Unit 3501, Tower 2, International Finance Center,
No. 8 Century Avenue, Pudong, Shanghai 200120
Tel: +86 21 6161 1717

Unit 805, West Tower, World Financial Center, No.1
East Third Ring Middle Road, Chaoyang District,
Beijing 100020
Tel: +86 10 5601 7689

YEAR FOUNDED

2000

TYPE OF FIRM

Venture Capital
Private Equity

KEY MANAGEMENT EXECUTIVES

Jenny Lee
Senior Managing Partner

Jixun Foo
Senior Managing Partner

Its investment thesis prioritizes five long-term themes including Consumer Growth & Transformation, Enterprise Workflow & Supply Chain, Food Systems & Sustainability, Health Innovation & Wellness, and Energy Transition & Automation.

WHOM TO CONTACT

Rita Yang
ryang@graniteasia.com

Terence Jen
tjen@graniteasia.com

FUNDS MANAGED

NA

SIZE PER INVESTMENT

NA

TOTAL AUM

USD \$5Billion

INVESTMENT PREFERENCE(S)

Early Stage
Growth / Expansion
Late Stage

GEOGRAPHICAL PREFERENCE(S)

APAC

INDUSTRY PREFERENCE(S)

Consumer Growth & Transformation, Enterprise Workflow & Supply Chain, Food Systems & Sustainability, Health Innovation & Wellness, and Energy Transition & Automation.

FULL MEMBERS

GROWTHEUM CAPITAL PARTNERS PTE LTD

PRIVATE EQUITY INVESTMENTS

PRINCIPAL OFFICE

7 Temasek Boulevard
Suntec Tower One #42-02
Singapore 038987
Tel: +65 6335 5333
URL: <https://growtheumcapital.com/>

OVERSEAS OFFICE(S)

Growtheum Investment Advisors (India) Pvt Ltd
12th floor, unit no. 1210, C wing, plot C-66
One BKC, Bandra, G block, Bandra Kurla
Complex, Mumbai, Maharashtra 400051

YEAR FOUNDED

2021

TYPE OF FIRM

Private Equity

KEY MANAGEMENT EXECUTIVES

Amit Kunal
Director

Choo Koon Po
Director

WHOM TO CONTACT

Choo Koon Po
koonpo@growtheumcapital.com

FUNDS MANAGED

Growtheum Capital Partners SEA Fund I L.P.

SIZE PER INVESTMENT

USD30 - 150M

TOTAL AUM

USD556M

INVESTMENT PREFERENCE(S)

Growth / Expansion
Buy-out

GEOGRAPHICAL PREFERENCE(S)

SEA and India

INDUSTRY PREFERENCE(S)

Consumer, healthcare, financial services and
business services

FULL MEMBERS

GULF CAPITAL ASIA PTE. LTD.

Gulf Capital is a leading thematically driven private equity and growth capital investor. We partner with dynamic entrepreneurs and exceptional management teams to build market leading global businesses and drive sustainable growth on behalf of our institutional investors and key stakeholders.

Our thematic investment approach focuses on core sectors of the future. We adopt a disciplined

strategy which seeks to identify the themes and trends defining future long-term growth within our markets. We align our experienced team, extensive network, and deep sector expertise to create long-term value for our stakeholders across our focus sectors: Technology & Fintech, Healthcare, Business Services, Consumer and Sustainability.

PRINCIPAL OFFICE

Gulf Capital Pvt. JSC
Level 6 – West Tower
Abu Dhabi Mall
P.O. Box 27522
Abu Dhabi,
United Arab Emirates
Tel: +971 2 671 6060
Email: info@gulfcapital.com

OVERSEAS OFFICE(S) :

Gulf Capital Limited

Al Fattan Currency House
Office 2802, Level 28, Tower 2
Dubai International Financial Centre
P.O. Box 506965
Dubai, United Arab Emirates
Regulated by the DFSA
Tel: +971 4 436 6800
Email: info@gulfcapital.com

Gulf Capital Asia Pte. Ltd

Level 20, #203
One Marina Boulevard
Singapore (018989)

YEAR FOUNDED

2005

TYPE OF FIRM

Private Equity

KEY MANAGEMENT EXECUTIVES

Dr. Karim El Solh
Co-Founder and CEO

Richard Dallas
Senior Managing Director

Shantanu Mukerji
Managing Director (Singapore)

WHOM TO CONTACT

Shantanu Mukerji
sMukerji@gulfcapital.com

Investor Relations
ir@gulfcapital.com

FUNDS MANAGED

Syndicate I 2006
GC Equity Partners Fund II 2008
GC Equity Partners Fund III 2016

SIZE PER INVESTMENT

USD75 to 100M

TOTAL AUM

i.e. Assets Under Management (not investment)
USD 2.4B

INVESTMENT STAGE

Late Stage
Growth
Buyout

GEOGRAPHICAL PREFERENCE

Undisclosed

INDUSTRY PREFERENCE

Technology & Fintech, Healthcare, Business Services, Consumer and Sustainability.

FULL MEMBERS

HANWHA ASSET MANAGEMENT PTE. LTD.

Headquartered in Seoul, Hanwha Asset Management offers a full range of financial investment products in equities, fixed income, alternative investments and multi-asset

strategies across Korea, South East Asia, China, U.S. and beyond. It is a subsidiary of Hanwha Life and is the largest shareholder of Hanwha Investment & Securities.

PRINCIPAL OFFICE

50 Raffles Place
#34-06 Singapore Land Tower
Singapore 048623
Tel: +65 6816 2686
URL: eng.hanwhafund.co.kr

YEAR FOUNDED

1988

TYPE OF FIRM

Venture Capital
Private Equity
Fund-of-funds
Real Estate

KEY MANAGEMENT EXECUTIVES

Hyungjoon Kim
CEO

Jihoon Yim
Real Estate

WHOM TO CONTACT

Hyungjoon Kim
hyung503@hanwha.com

FUNDS MANAGED

Hanwha Asia Opportunity Private Fund
Separate Accounts

SIZE PER INVESTMENT

USD10 – 50M

TOTAL AUM

USD96B (including USD14B of alternative investments)

INVESTMENT PREFERENCE(S)

Growth / Expansion
Late Stage
Buyout / in
M&A
Distressed
Secondary
Real Estate

GEOGRAPHICAL PREFERENCE(S)

Pan-Asia, with an emphasis on Southeast Asia and Greater China.

INDUSTRY PREFERENCE(S)

Industry Agnostic

FULL MEMBERS

HARBOURVEST PARTNERS (SINGAPORE) PTE LTD

HarbourVest is an independent, global private markets investment specialist with 40 years of experience and more than \$90 billion in assets under management, as of March 31, 2022. The Firm's powerful global platform offers clients investment opportunities in private equity, private credit and real assets through primary fund investments, secondary investments, and direct co-investments, in commingled funds or separately managed accounts. HarbourVest

has more than 800 employees, including more than 190 investment professionals across Asia, Europe, and the Americas. This global team has committed more than \$50 billion to newly-formed funds, completed over \$40 billion in secondary purchases, and invested over \$28 billion directly in operating companies. Partnering with HarbourVest, clients have access to customized solutions, longstanding relationships, and actionable insights.

PRINCIPAL OFFICE

HarbourVest Partners, LLC
One Financial Center
Boston, MA 02111
Tel: +1 617 348 3707
Fax: +1 617 350 0305
URL: www.harbourvest.com

OVERSEAS OFFICE(S)

HARBOURVEST PARTNERS (SINGAPORE) PTE. LTD.
1 Raffles Quay
#37-02 North Tower
Singapore 048583
Tel: +65 6978 9800

HARBOURVEST PARTNERS (ASIA) LIMITED

Champion Tower Suite 1207
3 Garden Road
Central
Hong Kong
Tel: +852 2525 2214
Fax: +852 2525 2241

YEAR FOUNDED

1982

TYPE OF FIRM

Private Equity

KEY MANAGEMENT EXECUTIVES

John Toomey
Managing Director

Peter Wilson
Managing Director

WHOM TO CONTACT

Fiona Wood
fwood@harbourvest.com

FUNDS MANAGED

HarbourVest manages primary, secondary, coinvestment, private credit, and real assets funds in dedicated commingled fund programs as well as bespoke separate accounts.

SIZE PER INVESTMENT

Varies

TOTAL AUM

USD98.4B

INVESTMENT PREFERENCE(S)

Growth / Expansion
Late Stage
Buyout
Secondary
Co-investment, private credit,
infrastructure and real assets.

GEOGRAPHICAL PREFERENCE(S)

Global, regional

INDUSTRY PREFERENCE(S)

Diversified

FULL MEMBERS

HARVARD MANAGEMENT COMPANY

Founded in 1974, Harvard Management Company manages the endowment assets for Harvard University.

PRINCIPAL OFFICE

600 Atlantic Avenue
Boston, MA 02210
Tel: +1 617 523 4400
URL: Hmc.harvard.edu

OVERSEAS OFFICE(S)

HMC APAC Pte Ltd.
Singapore Land Tower #45-01
50 Raffles Pl, Singapore 048623
Tel: +65 6653 4236

YEAR FOUNDED

1974

TYPE OF FIRM

Endowment Fund

KEY MANAGEMENT EXECUTIVES

Singapore Office:
Shashank Mathur
Managing Director

Jason Zhao
Associate Director

WHOM TO CONTACT

Shashank Mathur
mathurs@apac.hmc.harvard.edu

Jason Zhao
zhaoj@apac.hmc.harvard.edu

FUNDS MANAGED

Not applicable

SIZE PER INVESTMENT

Varies

TOTAL AUM

USD55B

INVESTMENT PREFERENCE(S)

Early Stage
Growth / Expansion
Late Stage
Buy-out
Buy-in
M&A
Distressed
Secondary
Hedge Funds

GEOGRAPHICAL PREFERENCE(S)

Global

INDUSTRY PREFERENCE(S)

All Sectors

FULL MEMBERS

HERITAS CAPITAL MANAGEMENT PTE. LTD.

Heritas Capital is a Singapore-based private equity and venture capital investment firm that invests in fastgrowing companies across the healthcare, education and technology sectors. Guided by its investment philosophy, "Invest with Purpose, Impact Across Generations", Heritas Capital backs innovative companies to become emerging champions and drive inclusive growth

that improves the lives of local communities while delivering sustainable returns to investors. Heritas Capital's impact-in-action platform Heritas Cares is an initiative to raise awareness of unmet social needs and to catalyze positive impact to the community through partnerships with its portfolio companies for the benefit of the local communities in which it operates.

PRINCIPAL OFFICE

9 Temasek Boulevard
#11-04 Suntec Tower Two
Singapore 038989
Tel: +65 6716 0500
Fax: +65 6716 0501
URL: www.heritascapital.com

YEAR FOUNDED

2013

TYPE OF FIRM

Venture Capital
Private Equity
Fund-of-fund

KEY MANAGEMENT EXECUTIVES

Chik Wai Chiew
Chief Executive Officer & Executive Director

Janet Chia
Managing Director, Head of Private Equity

Anselm Tan
Managing Director, Head of Venture Capital

WHOM TO CONTACT

Chik Wai Chiew
chikwaichiew@heritas.com.sg

FUNDS MANAGED

Heritas Growth Fund I
Heritas Growth Fund II
Heritas Growth Fund III
Heritas Venture Fund
Heritas Venture Fund II
Heritas Global Funds Investment
Asia Impact First Fund

SIZE PER INVESTMENT

PE: USD5 – 20M
VC: Up to USD3M

TOTAL AUM

> USD250M

INVESTMENT PREFERENCE(S)

Early Stage
Growth / Expansion
Late Stage

GEOGRAPHICAL PREFERENCE(S)

Global

INDUSTRY PREFERENCE(S)

Healthcare, education, environment, technology

FULL MEMBERS

HERMES GPE (SINGAPORE) PTE LTD

Hermes GPE is a responsible investor. We aim to deliver exceptional returns for our clients, year after year. We are currently invested in more than 250 funds and 192 co-investments across the globe, and manage private equity assets of c£8 billion for major institutional investors and pension funds worldwide. Our team manages one of the longest running co-investment

programmes of any private equity investor. Hermes GPE is committed to responsible investment, aiming to deliver exceptional returns for our clients. We firmly believe that engaging in non-financial as well as financial considerations can improve investment performance.

PRINCIPAL OFFICE

65 Chulia Street
#36-03/04 OCBC Centre
Singapore 049513
Tel: +65 6850 0677
URL: www.hermesgpe.com
Email: contact@hermesgpe.com

OVERSEAS OFFICE(S)

HERMES GPE LLP

150 Cheapside
London, EC2V 6ET
Tel: +44 0 20 7680 3880

HERMES GPE (USA) INC

55 5th Avenue Suite 1306
New York, NY 10003
Tel: +1 212 292 1047

YEAR FOUNDED

2011

TYPE OF FIRM

Private Equity
Fund-of-funds

KEY MANAGEMENT EXECUTIVES

Sean Yoo
Head of Asia Investment

WHOM TO CONTACT

Sean Yoo
sean.yoo@hermesgpe.com

FUNDS MANAGED

Emerging Market Fund L.P
Hermes GPE PEC II Co-Investment Fund L.P
Hermes GPE PEC III Co-Investment Fund L.P
Hermes GPE PEC IV Co-Investment Fund L.P

SIZE PER INVESTMENT

USD10 – 60M

TOTAL AUM

Undisclosed

INVESTMENT PREFERENCE(S)

Growth / Expansion
Late Stage
Buyout / in
M&A

GEOGRAPHICAL PREFERENCE(S)

China, Southeast Asia, India, Japan, Korea,
Australia.

INDUSTRY PREFERENCE(S)

Consumer, healthcare, business services and
technology.

FULL MEMBERS

HIVE VENTURES PTE. LTD.

Hive Ventures is a regional venture capital firm managing and advising over USD\$100 million in capital, investing in early-stage AI, Data, B2B SaaS, IoT, Cybersecurity, and deep-tech startups globally, with a focus on Taiwan and Southeast Asia. Founded in Taiwan by entrepreneurs with a Nasdaq exit track record, Hive Ventures operates with a “Venture + Builder” philosophy—offering not just capital, but hands-on operational and strategic support.

Its investment portfolio spans Enterprise SaaS, AutoML, Robotic Process Automation

(RPA), 5G Networking, and Data Management technologies, driving AI-powered efficiencies in manufacturing, semiconductors, and related sectors. With its newly acquired Singapore CMS (VCFM) license, deep operational expertise, and a proven track record in AI and deep-tech investing, Hive Ventures strategically positioned to lead Southeast Asia’s AI and digital transformation revolution, and is fully committed to scaling the region’s next generation of technology leaders while strengthening cross-border investment and innovation between Taiwan and the region.

PRINCIPAL OFFICE

137 Amoy St, #03-03,
Singapore 049965

Tel: +65 6320 3328

URL: <https://www.hiveventures.io/>

OVERSEAS OFFICE(S)

4F, No. 222, Section 2, Jinshan South Rd,
Da’an District, Taipei City, Taiwan 106

YEAR FOUNDED

2018

TYPE OF FIRM

Venture Capital

KEY MANAGEMENT EXECUTIVES

Yan Lee

Founder & Managing Partner

John Chen

Founder & Managing Partner

Will Wang

Founder & Managing Partner

WHOM TO CONTACT

Nicolas Lye, Principal

nicolas.lye@hiveventures.io

FUNDS MANAGED

Acorn Accelerator I L.P. (2019 Vintage)

Taiwanian Hive Ventures Technology Fund L.P.

(2024 Vintage)

SIZE PER INVESTMENT

USD 0.5M - 5.0M (including follow-ons)

TOTAL AUM

> USD\$100M

INVESTMENT PREFERENCE(S)

Early stage

GEOGRAPHICAL PREFERENCE(S)

Primary Markets:

- Taiwan
- Singapore
- Malaysia
- Thailand
- Vietnam

Secondary Markets:

- Indonesia
- Philippines

INDUSTRY PREFERENCE(S)

AI Infrastructure & Applications

Enterprise Software

Data Management

5G Networking

Internet-of-Things

Robotics & Automation

FULL MEMBERS

HL (SINGAPORE) PTE. LTD.

Hamilton Lane (NASDAQ: HLNE) is a leading private markets investment management firm providing innovative solutions to sophisticated investors around the world. Dedicated exclusively to private markets investing for more than 30 years, the firm currently employs more than 570 professionals operating in offices throughout North America, Europe, Asia Pacific and the Middle East. Hamilton Lane has

\$823.9 billion in assets under management and supervision, composed of \$107.4 billion in discretionary assets and \$716.5 billion in advisory assets, as of September 30, 2022. Hamilton Lane specializes in building flexible investment programs that provide clients access to the full spectrum of private markets strategies, sectors and geographies.

PRINCIPAL OFFICE

110 Washington Street
Suite 1300, Conshohocken
PA 19428 USA
Tel: +1 610 934 2222
URL: www.hamiltonlane.com

OVERSEAS OFFICE(S)

Singapore

12 Marina View
Asia Square Tower 2
Suite 26-04
Singapore 018961

Hong Kong

Room 1001-03
10th Floor, 2 Ice House Street
Central Hong Kong, China
Tel: +852 3987 7191

YEAR FOUNDED

1991

TYPE OF FIRM

Private Equity
Fund-of-funds

KEY MANAGEMENT EXECUTIVES

Mario Giannini
CEO

Hartley Rogers
Chairman

Juan Delgado-Moreira
Vice Chairman

Erik Hirsch
Vice Chairman

WHOM TO CONTACT

Kerrine Koh
kkoh@hamiltonlane.com

Jensen Tam
jtam@hamiltonlane.com

FUNDS MANAGED

Closed-end, open-ended and semi-liquid vehicles

SIZE PER INVESTMENT

Varies

TOTAL AUM

Hamilton Lane has \$823.9 billion in assets under management and supervision, composed of \$107.4 billion in discretionary assets and \$716.5 billion in advisory assets, as of September 30, 2022.

INVESTMENT PREFERENCE(S)

Growth / Expansion
Late stage
Buy-out
Credit
Real Assets
Impact
Secondaries
Co-Investments

GEOGRAPHICAL PREFERENCE(S)

Global

INDUSTRY PREFERENCE(S)

Diversified

FULL MEMBERS

HOROS PARTNERS GROUP PTE LTD

We positioned ourselves to deliver sustainable financial blueprints in pursuit of investment success.

PRINCIPAL OFFICE

18 Robinson Road, #15-01
Singapore 048547
Tel: +65 6955 7797
URL: www.horospartners.com
Email: info@horospartners.com

OVERSEAS OFFICE(S)

HOROS PARTNERS CO., LTD
4F, 5-1, Otemachi 1-Chome, Chiyoda-ku,
Tokyo 100-0004 Japan
Tel: +81 0 3 5219 1470

YEAR FOUNDED

2008

TYPE OF FIRM

Private Equity
Corporate Advisory

KEY MANAGEMENT EXECUTIVES

Masayuki Uehara
Founding Partner

WHOM TO CONTACT

Masayuki Uehara
masa@horospartners.com

FUNDS MANAGED

Undisclosed

SIZE PER INVESTMENT

Undisclosed

TOTAL AUM

Undisclosed

INVESTMENT PREFERENCE(S)

Early Stage
Growth / Expansion
M&A

GEOGRAPHICAL PREFERENCE(S)

Japan, Southeast Asia, Oceania, India, Europe
including UK.

INDUSTRY PREFERENCE(S)

Agriculture, consumer product, energy,
environment, food, ICT, manufacturing and
services.

FULL MEMBERS

HQC AUDA (SINGAPORE) PTE LTD

HQ Capital is a global private equity investor with a family office heritage. HQ Capital has provided investors with access to global private equity opportunities for over 36 years. With professionals across North America, Europe, and Asia, we identify and invest with experienced managers who have demonstrated the ability to generate attractive, risk-adjusted returns.

Our portfolios are built with a long-term perspective and a focus on capital preservation. We apply stringent investment criteria and construct broadly diversified portfolios across vintage years, managers, strategies, sectors,

and geographies to enhance resilience across market cycles.

Through our deep global network and rigorous due diligence process, we aim to identify top-performing managers early and maintain long-term partnerships. Our clients benefit from tailored portfolio solutions, proactive risk management, and strong ongoing support.

HQ Capital is committed to delivering consistent results, building trusted relationships, and helping investors achieve their long-term private markets objectives.

PRINCIPAL OFFICE

HQ Capital (Deutschland) GmbH

Am Pilgerrain 17
61352 Bad Homburg v. d. Hoehe
Germany
Tel: +49 6172 402 801
URL: Hqcapital.com

OVERSEAS OFFICE(S)

HQC Auda (Singapore) Pte. Ltd.

50 Collyer Quay
#04-01, OUE Bayfront
Singapore 049321
Tel: + 65 8869 3567

HQ Capital Asia Limited.

Level 35 Two Pacific Place
88 Queensway Admiralty
Hong Kong
Tel: +852 5335 1818

YEAR FOUNDED

1989

TYPE OF FIRM

Private Equity
Fund-of-Funds

KEY MANAGEMENT EXECUTIVES

Michael Hu
Managing Director, Head of Asia

Roland Du Luart
Managing Director

Philippe Jonquet
Managing Director

WHOM TO CONTACT

Michael Hu
Michael.Hu@hqcapital.com

FUNDS MANAGED

HQ Capital manages primary, secondary and co-investment funds in dedicated commingled fund programs as well as bespoke separately managed accounts.

SIZE PER INVESTMENT

Varies

TOTAL AUM

HQ Capital manages over \$13.1 billion in committed capital for its private equity programs deployed into primaries, secondaries and co-investments as of June 30, 2025.

INVESTMENT PREFERENCE(S)

Primary Fund Investments
Secondaries
Co-investments

GEOGRAPHICAL PREFERENCE(S)

USA, Europe, Asia

INDUSTRY PREFERENCE(S)

Agnostic

FULL MEMBERS

I SQUARED ASIA ADVISORS PTE LTD

I Squared Capital is an independent fund manager that specializes in investing in and managing infrastructure assets globally, including North America, Europe, Asia-Pacific and Latin America. The Firm seeks investments

in sectors with attractive risk-adjusted returns, generally focusing on energy (which includes energy transition), utilities, transport, digital infrastructure, environmental infrastructure and social infrastructure.

PRINCIPAL OFFICE

600 Brickell Avenue
Penthouse,
Miami, FL, 33131-3067
Tel: +1 786 693 5700
Fax: +1 212 339 5390
URL: www.isquaredcapital.com

OVERSEAS OFFICE(S)

Mailing Address: 6 Chesterfield Gardens,
Mayfair, London, W1J 5BQ
Tel: +44 (0)20 3761 7200

SINGAPORE

65 Chulia Street
#47-07 OCBC Centre
Singapore 049513
Tel: +65 9289 8362

YEAR FOUNDED

2012

TYPE OF FIRM

Private Equity

KEY MANAGEMENT EXECUTIVES

Sadek Wahba
Founder, Chairman, and Managing Partner

Gautam Bhandari
Global Chief Investment Officer and
Managing Partner

Mohamed El Gazzar
Senior Partner

Harsh Agrawal
Senior Partner

WHOM TO CONTACT

Investor Relations
ir@isquaredcapital.com

FUNDS MANAGED

ISQ Global Infrastructure Fund I
ISQ Global Infrastructure Fund II
ISQ Global Infrastructure Fund III
ISQ Growth Markets Infrastructure Fund
ISQ Global Infrastructure Credit Fund
ISQ Global Infrastructure Technology Fund
ISQ Energy Transition Infrastructure Fund
(raising)

SIZE PER INVESTMENT

Varies dependent on fund

TOTAL AUM

USD37B

INVESTMENT PREFERENCE(S)

Growth / Expansion
Buyout
Infrastructure

GEOGRAPHICAL PREFERENCE(S)

Global

INDUSTRY PREFERENCE(S)

Energy (including energy transition), utilities,
transport, digital infrastructure, environmental
infrastructure and social infrastructure.

FULL MEMBERS

ICG INVESTMENTS SINGAPORE PTE. LIMITED

Founded in 1989 and listed on the London Stock Exchange since 1994, ICG is a leading independent alternative asset manager with more than US\$80 billion under management.

ICG is focused on providing long term, highly flexible capital solutions in support of corporates, family or privately held businesses, or management teams throughout Asia Pacific.

PRINCIPAL OFFICE

8 Marina View
Asia Square Tower One
Unit 32-06,
Singapore 018960
Tel: +65 6856 0680
Fax: +65 6856 0681

OVERSEAS OFFICE(S)

HONG KONG

Suites 1301-1302
AIA Central
1 Connaught Road, Central
Hong Kong
Tel: +852 2143 7390
Fax: +852 2143 7391

AUSTRALIA

Level 9, 88 Phillip Street
Sydney, NSW 2000
Australia
Tel: +61 02 7202 1070
Fax: +61 02 7202 1071

JAPAN

Level 20, Shin-Marunouchi Center Building,
1-6-2 Marunouchi, Chiyoda-ku,
Tokyo, Japan 100-0005
Tel: +81 3 4570 6770
Fax: +81 3 4570 6771

YEAR FOUNDED

1989

TYPE OF FIRM

Asset Management

KEY MANAGEMENT EXECUTIVES

Woo-Seok Jun
Managing Director
Head of APAC Structured and Private Equity

Escamillo Lin
Managing Director
Head of SEA Structured and Private Equity

Andreas Mondovits
Vice Chairman, Asia Pacific

Devarshi Das
Managing Director
Head of APAC Infrastructure Equity

James Giannas
Managing Director
Head of Aus / NZ Structured and Private Equity

Kinji Adachi
Managing Director
Head of Japan Structured and Private Equity

WHOM TO CONTACT

Escamillo Lin
Escamillo.lin@icgam.com

FUNDS MANAGED

ICAP Fund I
ICAP Fund II
Asia Fund III
Asia Fund IV

SIZE PER INVESTMENT

USD50 – 500M

TOTAL AUM

US\$123Bn as at 30 June 2025

INVESTMENT PREFERENCE(S)

Growth / Expansion
Buy-out / Buy-in
M&A
Mezzanine

GEOGRAPHICAL PREFERENCE(S)

Australia, Hong Kong, India, Indonesia, Japan,
Korea, Malaysia, New Zealand, Singapore, Taiwan,
Thailand, Vietnam

INDUSTRY PREFERENCE(S)

All ESG-compliant sectors

FULL MEMBERS

ICONIQ CAPITAL (SINGAPORE) PTE. LTD.

ICONIQ Capital (Singapore) Pte. Ltd. ("ICONIQ") is a multi-family office which currently holds a Capital Markets Services License in Singapore to provide comprehensive and bespoke family office and investment management services to ultra-high net worth families. It is a subsidiary of ICONIQ Capital LLC, a global investment firm elevated by an extraordinary community.

PRINCIPAL OFFICE

18 Robinson Road, #24-01/02,
18 Robinson, Singapore 048547
Tel: +65 68176164
URL: <https://www.iconiqcapital.com/>
Email: info@ICONIQCapital.com

OVERSEAS OFFICE(S)

ICONIQ Capital, LLC (Parent Company)
50 Beale Street, STE 2300 San Francisco,
California, United States 94105
US
Tel: 415-967-7663

YEAR FOUNDED

2016

TYPE OF FIRM

Family Office
Fund Management Company

WHOM TO CONTACT

Andrew Kam
akam@iconiqcapital.com

We seek to build resilient investment portfolios, partner with inspired entrepreneurs transforming industries, manage our clients' lives and legacies, and create uncommon opportunities across sectors and society. Together, we channel ideas, energy, and capital to strive toward a better future.

TOTAL AUM

USD 6bn

INVESTMENT PREFERENCE(S)

Multi Asset

GEOGRAPHICAL PREFERENCE(S)

Global

FULL MEMBERS

IFC PRIVATE EQUITY FUNDS GROUP

IFC's private equity funds group focuses on investments in PE and VC funds across various sectors and strategies in emerging markets.

PRINCIPAL OFFICE

10 Marina Boulevard
Marina Bay Financial Centre Tower 2
11th Floor
Singapore 018983
URL: www.ifc.org

OVERSEAS OFFICE(S)

Headquarters
2121 Pennsylvania Ave, NW
Washington, DC 20433
USA

YEAR FOUNDED

1956

TYPE OF FIRM

Development Finance Institution
(member of the World Bank Group)

WHOM TO CONTACT

Huai Fong Chew
hchew@ifc.org

FUNDS MANAGED

Not applicable

SIZE PER INVESTMENT

USD5 – 50M
TOTAL AUM
Over US\$7B (Funds only)

INVESTMENT PREFERENCE(S)

Early Stage
Growth / Expansion
Late Stage
Buyout

GEOGRAPHICAL PREFERENCE(S)

Emerging Markets

INDUSTRY PREFERENCE(S)

Sector Agnostic

FULL MEMBERS

iGLOBE PARTNERS (II) PTE LTD

Founded in 1999, iGlobe Partners is a premier venture capital fund manager investing in earlystage technology startups in the area of Semiconductors, Photonics, Deep Tech, AI & Applications, Healthtech and Biotech. First established in Silicon Valley and headquartered in Singapore today, the firm has an extensive global network and a strong track record of enabling startups to scale game-changing innovations across geographies. The team has

managed funds exceeding US\$400 million and has continually delivered top-quartile fund performance to investors, giving rise to multiple unicorns and successful exits including Unity Software (NYSE: U), Twist Bioscience (NASDAQ: TWST), ACSL (TYO: 6232), Matterport (NASDAQ: MTTR), Hippo Holdings (NYSE: HIPO), Ginkgo Bioworks (NYSE: DNA) and NerdWallet (NASDAQ: NRDS).

PRINCIPAL OFFICE

11 Biopolis Way
Helios #09-03
Singapore 138667
Tel: +65 6478 9716
URL: www.iglobepartners.com
Email: contact@iglobepartners.com

YEAR FOUNDED

1999

TYPE OF FIRM

Venture Capital

KEY MANAGEMENT EXECUTIVES

Koh Soo Boon
Managing Partner

Joyce Ng
General Partner

Edmond Wong
Partner

Jeff Lin
Partner

WHOM TO CONTACT

Joyce Ng
joyce@iglobepartners.com

FUNDS MANAGED

iGlobe Partners Fund L.P.
iGlobe Platinum Fund
iGlobe Platinum Fund II
iGlobe Platinum Fund III
iGlobe Platinum Fund IV

SIZE PER INVESTMENT

USD500K - 10M

TOTAL AUM

Undisclosed

INVESTMENT PREFERENCE(S)

Early Stage
Growth / Expansion

GEOGRAPHICAL PREFERENCE(S)

United States, Europe and Asia

INDUSTRY PREFERENCE(S)

Semiconductors, Photonics, Deep Tech,
AI & Applications, Healthtech and Biotech

FULL MEMBERS

INTEGRA VENTURE PARTNERS PTE. LTD.

Integra Partners is a Singapore-based venture capital firm with \$150 million in assets under management, investing across five main themes that leverage technology and financial

services: SME enablement, financial inclusion, healthcare, agri-food, and the environment and climate.

PRINCIPAL OFFICE

Integra Partners
15 Beach Road,
#02-01, Beach Centre
Singapore, 189677
URL: www.integrapartners.co
Email: ventures@integrapartners.co

YEAR FOUNDED

2017

TYPE OF FIRM

Venture Capital

KEY MANAGEMENT EXECUTIVES

Jinesh Patel
Managing Partner

Chris Kaptein
General Partner

WHOM TO CONTACT

Chris Kaptein
chris@integrapartners.co

Wen Ling Lim
ling@integrapartners.co

FUNDS MANAGED

Integra Partner Fund I, L.P.
Integra Partner Fund II LP

SIZE PER INVESTMENT

USD 2-7M

TOTAL AUM

USD 150M

INVESTMENT PREFERENCE(S)

Early Stage

GEOGRAPHICAL PREFERENCE(S)

South East Asia, South Asia

INDUSTRY PREFERENCE(S)

Large themes that harness embedded finance including - Digital Finance, SME support, Agri & Food, Healthcare, Environment.

FULL MEMBERS

INVUS SINGAPORE PTE. LTD.

Invus is an investment firm managing a continuous capital structure of over US\$10 billion out of offices in the U.S., Europe and Asia focusing on transformational high-growth opportunities. On the private equity side, we partner with entrepreneurs and management teams looking to transform their industries. We

invest across industries, geographies, and stages of development with a focus on consumer, technology and life sciences industries. On the public equity side, we run a long-only concentrated portfolio of stocks that we believe have an attractive risk-reward profile.

PRINCIPAL OFFICE

21st Floor, Centennial Tower,
3 Temasek Avenue, Singapore 039190
Tel: +65 9853 6066
URL: www.invus.com

OVERSEAS OFFICE(S)

New York Office

750 Lexington Avenue, 30th Floor,
New York, NY 10022
Tel: +1 (212) 371-1717
Fax: +1 (212) 371-1829

Hong Kong Office

2201-03, Jardine House, 1 Connaught Place,
Central, Hong Kong
Tel: +852 37582536
Fax: +852 31050358

YEAR FOUNDED

1985

TYPE OF FIRM

Private Equity

KEY MANAGEMENT EXECUTIVES

Francis Cukierman
Managing Director

Veronica Li
Director

Jimmy Wu
Director

WHOM TO CONTACT

Jimmy Wu
jwu@invus.com.sg

FUNDS MANAGED

Not Applicable

SIZE PER INVESTMENT

USD10-100MM

TOTAL AUM

>USD10B

INVESTMENT PREFERENCE(S)

Early Stage
Growth / Expansion

GEOGRAPHICAL PREFERENCE(S)

South East Asia, India, China

INDUSTRY PREFERENCE(S)

Consumer, Healthcare

FULL MEMBERS

IQT INTERNATIONAL SINGAPORE PTE. LTD.

In-Q-Tel (IQT) is the not-for-profit organization created to bridge the gap between emerging commercial innovation and the technology needs of the U.S. Government and its allies. Created in the late 90's as an independent organization, IQT invest globally in early stage venture-backed

startups developing technologies that provide ready-soon innovation vital to our Partners. Across IQT's 20+ year history, more than 500 companies are considered portfolio or alumni across the U.S., Europe, Australia, and Asia.

PRINCIPAL OFFICE

IQT Singapore

Marina Bay Financial Centre Tower 1 #14-01
8 Marina Boulevard, 018981 Singapore
URL: <https://www.iqt.org/>
Email: info@iqt.org

OVERSEAS OFFICE(S)

IQT

800 Tysons Blvd Suite 1200
Tysons, VA 22102

YEAR FOUNDED

1999

TYPE OF FIRM

Venture Capital

KEY MANAGEMENT EXECUTIVES

Justin Wilder
Managing Director

WHOM TO CONTACT

Justin Wilder
jwilder@iqt.org

FUNDS MANAGED

Not Applicable

SIZE PER INVESTMENT

USD100K - 3M

TOTAL AUM

USD1B

INVESTMENT PREFERENCE(S)

Early Stage

GEOGRAPHICAL PREFERENCE(S)

South East Asia, India, South Korean, Japan

INDUSTRY PREFERENCE(S)

Not Applicable

FULL MEMBERS

JAFCO INVESTMENT (ASIA PACIFIC) LTD

JAFCO Asia is one of the leading brands in the venture capital industry in the Asia-Pacific region. Its primary focus is to invest in promising technology-related enterprises with high-growth potential. Headquartered in Singapore, and with offices in Shanghai, Beijing and Taipei, JAFCO Asia has more than US\$500M

funds under current management and US\$2 billion Cumulative to date. It is part of JAFCO Group Co., Ltd which is listed on the Tokyo Stock Exchange and is one of the largest private equity firms in Japan with funds under management exceeding JPY400 billion.

PRINCIPAL OFFICE

10 Collyer Quay
#05-07, Ocean Financial Centre
Singapore 049315
Tel: +65 6224 6383
URL: www.jafcoasia.com
Email: enquiry@jafcoasia.com
Follow us on Facebook and LinkedIn (JAFCO Asia)
WeChat (集富亚洲投资)

OVERSEAS OFFICE(S)

JAFCO ASIA (SHANGHAI) EQUITY INVESTMENT MANAGEMENT CO., LTD
Suite 42-021a, 42/F
Hang Seng Bank Tower
1000 Lujiazui Ring Road
Pudong New Area
Shanghai 200120, China
Tel: +8621 6841 3818
Fax: +8621 6841 3800

JAFCO TAIWAN CAPITAL MANAGEMENT CONSULTING CORP

46F, -A, No.7, Sec. 5,
Xinyi Rd., Xinyi Dist.,
Taipei 110615
Taiwan R.O.C.
Tel: +886 2 8101 0180
Fax: +886 2 8101 0190

YEAR FOUNDED

1990

TYPE OF FIRM

Venture Capital

KEY MANAGEMENT EXECUTIVES

Yoshiyuki Shibusawa
President & CEO

Melvin Teo
Managing Director & CFO

WHOM TO CONTACT

Melvin Teo
melvin.teo@jafcoasia.com

Supriya Singh
supriya.singh@jafcoasia.com

FUNDS MANAGED

JAFCO Asia Technology Fund VI L.P.
JAFCO Asia Technology Fund VII L.P.
JAFCO Taiwan I Venture Capital L.P.
JAFCO Taiwan II Venture Capital L.P.
JAFCO Asia S-8 Fund L.P.
JAFCO Asia S-8(A) Fund L.P.

SIZE PER INVESTMENT

USD2 – 8M

TOTAL AUM

USD500M

INVESTMENT PREFERENCE(S)

Early Stage (Pre-A, Series A & B)

GEOGRAPHICAL PREFERENCE(S)

China, Taiwan, India and Southeast Asia.

INDUSTRY PREFERENCE(S)

Selective and intensive investment in technology related including industrial 4.0, AI, mobile & internet, consumer & services, cyber security, medical/healthcare and clean tech.

FULL MEMBERS

JUNGLE VENTURES PTE LTD

Jungle Ventures is a Singapore-based Venture Capital firm investing in early to growth-stage companies in Southeast Asia and India, with a focus on building longlasting businesses. Jungle has worked with the region's most exciting founders to build high growth, capitalefficient technology businesses, and supported their

growth in becoming unicorns, and now, IPO-ready startups in the region. We invest in businesses that have the potential to scale into regional or global category leaders like Kredivo, Moglix, Pomelo, Livspace, Builder.ai, Sociolla, and many more.

PRINCIPAL OFFICE

One George Street
#07-02
Singapore 049145
Tel: +65 6260 0557
Fax: +65 6260 0556
URL: www.jungle.vc
Email: info@jungle.vc

OVERSEAS OFFICE(S)

1st Floor, Jungle Ventures,
1086, 18th Cross Rd, Sector 4, HSR Layout,
Bengaluru, Karnataka 560102, India

YEAR FOUNDED

2012

TYPE OF FIRM

Venture Capital

KEY MANAGEMENT EXECUTIVES

Amit Anand
Founding Partner

Anurag Srivastava
Founding Partner

David Gowdey
Managing Partner

WHOM TO CONTACT

Amit Anand
Founding Partner
amit@jungle.vc

David Gowdey
Managing Partner
david@jungle.vc

FUNDS MANAGED

Jungle Ventures Fund I
Jungle Ventures Fund II (and family of funds)
Jungle Ventures Fund III (and family of funds)
Jungle Ventures Fund IV (and family of funds)

SIZE PER INVESTMENT

USD500K - 20M

TOTAL AUM

USD1B

INVESTMENT PREFERENCE(S)

Early Stage
Growth / Expansion

GEOGRAPHICAL PREFERENCE(S)

India and Southeast Asia

INDUSTRY PREFERENCE(S)

Consumer Tech, B2B Tech, Software Tech

FULL MEMBERS

KAIROUS CAPITAL (SINGAPORE) PTE. LTD

Established in 2015, Kairous Capital is a cross-border VCPE firm dedicated to bridging growth opportunities between Southeast Asia and Greater China. Headquartered in Malaysia with a strategic presence in Singapore, Hong Kong, and Shanghai, the firm manages over USD 200 million in AUM and is fully licensed across three main jurisdictions (Malaysia PEMC, Singapore VCFM, and Hong Kong Type 9).

We bridge the technological gaps between China and Southeast Asia. We invest in technology-driven companies in Southeast

Asia by drawing lessons/insights from validated Chinese business models and know-how, while also supporting Chinese tech companies expanding into Southeast Asia. Blending VC-backed innovation with structured PE value creation, we help companies scale through digital and AI transformation, cross-border partnerships, and regional arbitrage across SEA, China, and beyond. We work closely with founders on operational improvements, strategic alignment, and exit readiness to position our portfolio companies as regional champions and capture global opportunities.

PRINCIPAL OFFICE

Kairous Capital Sdn. Bhd.

9-3 Oval Tower @ Damansara,
No. 685, Jalan Damansara,
60000 TTDI,
Wilayah Persekutuan Kuala Lumpur, Malaysia.
Tel: +60 3-7733 9340
Fax: +60 3-7732 9343
URL: <https://www.kairous.com/>
Email: enquiry@kairous.com

OVERSEAS OFFICE(S)

Kairous Capital (Singapore) Pte. Ltd

40A Orchard Rd,
#02-00 MacDonald House,
Singapore 238838
Tel: +65 3138 3788

Hong Kong Office

11th Floor,
Bel Trade Commercial Building,
Burrows St, Wan Chai.
Tel: +852-3002 2366

YEAR FOUNDED

2015

TYPE OF FIRM

Venture Capital
Private Equity

KEY MANAGEMENT EXECUTIVES

Joseph Lee Moh Hon, Managing Partner

See Toh Kean Yaw, Founding Partner

Adrian Hia Yik Yang, Partner

Wang Ti, Partner

WHOM TO CONTACT

Joseph Lee Moh Hon

Managing Partner

Email: joseph@kairous.com

Contact: +60 12 402 1800

Johnson Lee

Manager

Email: johnson.lee@kairous.com

Contact: +60 17 985 0574

FUNDS MANAGED

- Kairous VC Fund I - *Kairous Asia Venture Fund*
- Kairous VC Fund II (SEA) - *Kairous Asia Venture Fund II (SEA)*
- Kairous PE Fund I - *Kairous Essential Impact Fund*
- Kairous PE Fund II - *Kairous SME Transformation Fund*
- Healthcare Fund - *Kairous Healthcare LPF Fund*
- SPVs

SIZE PER INVESTMENT

VC: USD 2M - 5M;

PE: USD 5M - 15M

TOTAL AUM

USD200M, as of December 2024

INVESTMENT PREFERENCE(S)

Early Stage

Growth / Expansion

Late Stage

GEOGRAPHICAL PREFERENCE(S)

Southeast Asia and China

INDUSTRY PREFERENCE(S)

VC: Sector agnostic with focus on: E-commerce, HealthTech, EduTech, FinTech, Medicaltech, AgriTech

PE: Sector agnostic with focus on: Retail, Manufacturing, Healthcare, Education, Green Energy

FULL MEMBERS

KEPPEL LIMITED (FUND MANAGEMENT AND INVESTMENT)

Keppel is a global asset manager and operator with strong expertise in sustainability-related solutions spanning the areas of infrastructure, real estate and connectivity. Headquartered in Singapore, Keppel operates in more than 20 countries worldwide, providing critical infrastructure and services for renewables, clean energy, decarbonisation, sustainable urban renewal and digital connectivity.

Keppel creates value for investors and stakeholders through its quality investment platforms and diverse asset portfolios, including

private funds and listed REITs and a business trust, and has a total portfolio with more than S\$65 billion of assets under management.

Keppel's Fund Management platform focuses on raising capital and forging strong relationships with investors by bringing to them the best of the Company's solutions, investments and operating teams. The Investment platform plays a central role in driving capital deployment decisions, bringing together Keppel's investment and value enhancement expertise to create value for investors

PRINCIPAL OFFICE

1 HarbourFront Ave
Level 2 Keppel Bay Tower
Singapore 098632
Tel: (65) 6803 1818
Fax: (65) 6251 4710
URL: www.keppel.com/fundmgt

OVERSEAS OFFICE(S)

Shanghai Office

ROOM 2303B, Wheelock Square
1717 West Nanjing Road
Jing'an District, Shanghai
China 200040
Tel: +86 21 6333 9696
Fax: +86 21 6333 7338
Email: shanghai.office@kepcapital.com

Seoul Office

Keppel Investment Management
ONE IFC
10 Gukjegeumyung-ro, Yeongdongpo-gu
Seoul Korea 07326
Tel: +822 6949 1390
Fax: +822 6949 1371
URL: www.keppelim.com
Email: seoul.office@kepcapital.com

YEAR FOUNDED

2003

TYPE OF FIRM

Venture Capital
Private Credit

KEY MANAGEMENT EXECUTIVES

Refer to Website

WHOM TO CONTACT

Anjali Patel
Head of Investor Relations – Keppel Private Credit
anjali.patel@keppel.com

FUNDS MANAGED

Keppel Asia Infrastructure Funds
Keppel Core Infrastructure Fund
Keppel & Pierfront Private Credit Funds
Keppel Sustainable Urban Renewal Fund
Keppel Education Asset Fund
Keppel & Alpha Asia Macro Trends Funds
Keppel Vietnam Fund
Keppel-MMP Indonesia Logistics Fund
Keppel and Alpha Data Centre Funds
Keppel Infrastructure Trust
Keppel REIT
Keppel Pacific Oak US REIT
Keppel DC REIT

SIZE PER INVESTMENT

Up to \$300,000,000

TOTAL AUM

\$48,460,000,000

INVESTMENT PREFERENCE(S)

Private Credit and Real Assets

GEOGRAPHICAL PREFERENCE(S)

Global

INDUSTRY PREFERENCE(S)

Infrastructure and Real Assets

FULL MEMBERS

KIRI CAPITAL (SINGAPORE) PTE. LTD.

Kiri Capital is a private investment firm that manages capital globally on behalf of strategic shareholders. The firm has a flexible global mandate across private markets, including

private equity, venture capital, and private credit and accesses investments through a combination of funds, co-investments, and directs.

PRINCIPAL OFFICE

10 Pasir Panjang Road #18-01
Maple Tree Business City
Singapore 117438
URL: www.kiricapital.com

OVERSEAS OFFICE(S)

25/F Suite B
9 Des Voeux Road West
Hong Kong

YEAR FOUNDED

2020

TYPE OF FIRM

Family Office

KEY MANAGEMENT EXECUTIVES

Iesan Tsai
Head of Private Investments

Matt Cantor
Head of Real Estate

WHOM TO CONTACT

Iesan Tsai
iesan.tsai@kiricapital.com

FUNDS MANAGED

Undisclosed

SIZE PER INVESTMENT

Undisclosed

TOTAL AUM

Undisclosed

INVESTMENT PREFERENCE(S)

Growth / Expansion
Late Stage
Buyout
Secondary

GEOGRAPHICAL PREFERENCE(S)

United States, Asia.

INDUSTRY PREFERENCE(S)

Technology, healthcare, education.

FULL MEMBERS

KKR SINGAPORE PTE. LTD.

KKR is a leading global investment firm that manages investments across multiple asset classes including private equity, energy, infrastructure, real estate, credit and hedge funds. KKR aims to generate attractive investment returns by following a patient and disciplined investment approach, employing world-class people, and driving growth and

value creation at the asset level. KKR invests its own capital alongside its partners' capital and brings opportunities to others through its capital markets business. References to KKR's investments may include the activities of its sponsored funds. For additional information about KKR & Co. L.P. (NYSE: KKR), please visit KKR's website at www.kkr.com.

PRINCIPAL OFFICE

30 Hudson Yards
New York, NY 10001
United States
Tel: +1 212 750 8300
URL: www.kkr.com

OVERSEAS OFFICE(S)

KKR SINGAPORE PTE. LTD.

8 Marina View
#33-04 Asia Square Tower One
Singapore 018960
Tel: +65 6922 5815

KKR ASIA LIMITED

Level 56, Cheung Kong Center
2 Queen's Road Central
Hong Kong
Tel: +852 3602 7300

YEAR FOUNDED

1976

TYPE OF FIRM

Private Equity

KEY MANAGEMENT EXECUTIVES

Ashish Shastry
Member

Jaka Prasetya
Managing Director

WHOM TO CONTACT

David Katz
David.Katz@kkr.com

FUNDS MANAGED

Asia Fund II
China Growth

SIZE PER INVESTMENT

Undisclosed

TOTAL AUM

USD131B as of June 30, 2016

INVESTMENT PREFERENCE(S)

Growth / Expansion
Late Stage
Buyout

GEOGRAPHICAL PREFERENCE(S)

Greater China, Japan, Korea, Australia, India and Southeast Asia.

INDUSTRY PREFERENCE(S)

All

FULL MEMBERS

KWEE INVESTMENT OFFICE

We are the investment office for select members of the Kwee Family, which owns and operates Pontiac Land Group.

PRINCIPAL OFFICE

1 Temasek Avenue #41-00,
Millenia Tower, Singapore 039192
Tel: 6434 9873

YEAR FOUNDED

2021

TYPE OF FIRM

Family Office

WHOM TO CONTACT

Wong Jen Han
jenhan@kweeinvestment.com

Kwee Ker Fong
kerfong@kweeinvestment.com

FUNDS MANAGED

Undisclosed

SIZE PER INVESTMENT

Undisclosed

TOTAL AUM

Undisclosed

INVESTMENT PREFERENCE(S)

Undisclosed

GEOGRAPHICAL PREFERENCE(S)

Undisclosed

INDUSTRY PREFERENCE(S)

Undisclosed

FULL MEMBERS

LEGEND UNION PTE. LIMITED

Founded in 2001, Legend Capital is a leading VC&PE investor focusing on the early-stage and growth-stage opportunities, with offices across Beijing, Shanghai, Shenzhen, Hong Kong, Seoul and Singapore. It currently manages USD and RMB funds of over US\$10 billion in commitments, and has invested in around 600 companies, covering technology, healthcare, consumer, enterprise service and intelligent

manufacturing sectors. Rooted in China, Legend Capital participated in the rise of many world-leading companies by solid investment coverage and systematic post-investment value-add. Over the years, Legend Capital has also become a widely recognized name in bridging key resources in China and overseas through cross-border activities, and a valuable partner to Chinese and overseas investors.

PRINCIPAL OFFICE

80 Raffles Place #21-20 UOB Plaza 2
Singapore 048624

Tel: +65 6233 8610

URL: https://www.legendcapital.com.cn/index_en.aspx

Email: master@legendcapital.com.cn

OVERSEAS OFFICE(S)

BEIJING

16F, Tower B, Raycom Infotech Park, No. 2
Kexueyuan South Road, Zhongguancun,
Haidian District, Beijing, P.R. China

Tel: +86 10 8913 9000

Fax: +86 10 8913 9001

HONG KONG

Office 6113, The Center,
99 Queen's Road Central, Central,
Hong Kong

Tel: +852 2851 2800

Fax: +852 2851 2299

YEAR FOUNDED

2022, Group formation year of 2001

TYPE OF FIRM

Venture Capital

Private Equity

KEY MANAGEMENT EXECUTIVES

PARK Joon Sung
Director and CEO

WANG Piau Voon
Director

HONG Tan
Director

WANG Wenlong
Managing Director

WHOM TO CONTACT

WANG Piau Voon

pvwang@legendcapitalco.com

FUNDS MANAGED

30+ funds

SIZE PER INVESTMENT

Undisclosed

TOTAL AUM

USD12+B

INVESTMENT PREFERENCE(S)

Early Stage

Growth / Expansion

GEOGRAPHICAL PREFERENCE(S)

China, established overseas markets, and
emerging market countries

INDUSTRY PREFERENCE(S)

Intelligent Manufacturing, Technology,
Consumption, Enterprise Service, Healthcare

FULL MEMBERS

LGT CAPITAL PARTNERS (SINGAPORE) PTE LTD

LGT Capital Partners is a leading institutional alternative asset and fund of funds manager, currently managing over USD 110 billion AuM on a global basis. The firm is headquartered in Pfäffikon, Switzerland (near Zurich) and has

offices in Singapore, San Francisco, Den Hague, Hong Kong, Beijing, Tokyo, Sydney, New York, Dublin, London, Paris, Frankfurt, Vaduz and Dubai.

PRINCIPAL OFFICE

LGT Capital Partners (Singapore) Pte Ltd

Suite 19, Level 46
Singapore Land Tower,
50 Raffles Place
Singapore 048623

OVERSEAS OFFICE(S)

LGT Capital Partners (Asia-Pacific) Limited

Suite 4203, Two Exchange Square
8 Connaught Place
Central
Hong Kong
Call: +852 3841 7888

LGT CAPITAL PARTNERS LTD.

Schuetzenstrasse 6
P.O.Box
CH-8808 Pfäffikon
Switzerland
Tel: +41 58 261 80 00
Email: lgt.cp@lgtcp.com
URL: www.lgtcp.com

LGT CAPITAL PARTNERS (USA) INC.

1133 Avenue of the Americas
New York, NY 10036
USA
Call: +1 212 336 06 50

YEAR FOUNDED

1997

TYPE OF FIRM

Private Equity

KEY MANAGEMENT EXECUTIVES

Nathan Pensabene
Partner and Head of Singapore Office

Doug Coulter
Co-heads of Private Equity, Asia Pacific

Brooke Zhou
Co-heads of Private Equity, Asia Pacific

En Lee
Head of Sustainable and Impact Investments

WHOM TO CONTACT

Yvonne Ma
Yvonne.ma@lgtcp.com

FUNDS MANAGED

Various, including private markets, liquid alternatives and multi-assets funds

SIZE PER INVESTMENT

USD5 – 200M

TOTAL AUM

USD110B

INVESTMENT STAGE

Early stage, growth/expansion, late stage, buy-out, buy-in, M&A, distressed, secondary

GEOGRAPHICAL PREFERENCE

Global

INDUSTRY PREFERENCE

Generalist

FULL MEMBERS

LIGHTHOUSE CANTON PTE LTD

Headquartered in Singapore, Lighthouse Canton is a global investment institution with wealth and asset management capabilities. We employ over 200 experienced professionals across our offices in Singapore, UAE, India and London, overseeing over 4 billion US dollars' worth of assets under management and advisory (as of 31st December 2024).

Lighthouse Canton creates value through innovative investment solutions for accredited private clients, institutional investors and an ecosystem of founders and entrepreneurs globally.

PRINCIPAL OFFICE

16 Collyer Quay, #11-02, Singapore 049318

Tel: +65 6713 0570

Email: enquiry@lighthouse-canton.com

URL: www.lighthouse-canton.com

OVERSEAS OFFICE(S)

Lighthouse Canton (UAE)

The Exchange, Gate Village 11, Unit 804
Dubai International Financial Centre
PO Box 507026, Dubai, UAE
Phone +971 45 861500

Lighthouse Canton (UK)

24 Hanover Square,
London W1S 1JD
Phone: +44 (0)164 2843 487

Lighthouse Canton (Delhi)

Unit No-104A, Worldmark 2 Asset
Delhi Aerocity, New Delhi 110037
Phone: +91 9650473961

YEAR FOUNDED

2014

TYPE OF FIRM

Venture Capital
Private Equity
Family Office
Asset Management

KEY MANAGEMENT EXECUTIVES

Shilpi Chowdhary
Group Chief Executive Officer

Prashant Tandon
Chief Executive Officer & Managing Director – UAE

Sanket Sinha
Managing Director & CEO, Global Asset Management

Sumegh Bhatia
Chief Executive Officer & Managing Director - India

Our Asset Management service comprises strong internal product capabilities in hedge funds, private equity, traditional fundamental analysis, investing through multiple strategies in real estate private equity, private credit, growth debt, venture capital, public equities, and global macros.

Our Wealth management service caters to corporates, ultra-high net worth individuals, family offices, founders and entrepreneurs, to help with their personal and business investment needs, with tailored investment advisory, portfolio management, treasury, business & family office solutions.

WHOM TO CONTACT

Stella Lau

Stella.lau@lighthouse-canton.com

Won-Ki Kim

Won-ki.kim@lighthouse-canton.com

FUNDS MANAGED

LC Scala Venture Debt Fund (closed)
LC Supply Chain Credit Fund
LC Nueva Fund (closed)
LC Nueva Momentum Fund
LC Special Credit Opportunities Fund II

SIZE PER INVESTMENT

LC Supply Chain Credit Fund – USD 200K
LC Nueva Momentum Fund – USD 250K
LC Special Credit Opportunities Fund II - USD 250K

TOTAL AUM

USD4B

INVESTMENT STAGE

Early Stage
Growth/Expansion
Secondary

GEOGRAPHICAL PREFERENCE

India & Southeast Asia

INDUSTRY PREFERENCE

Sector Agnostic

FULL MEMBERS

LVC SG MANAGEMENT PTE. LTD.

Loyal Valley Capital (LVC) is a thematic, research-driven private equity firm focused on deep fundamental research and unlocking value through post-investment value-creation. LVC manages capital on behalf of a geographically

diversified group of long-term institutional investors, including sovereign wealth funds, private banks, family offices, and fund of funds managers, from across the Americas, Europe, and Asia.

PRINCIPAL OFFICE

Level 11, Marina Bay Financial Centre Tower 1,
8 Marina Blvd, Singapore
Tel: +86 (21) 2056 9833
URL: <https://www.loyalvalleycapital.com/>
Email: usd.ir@loyalvalleycapital.com

OVERSEAS OFFICE(S)

LVC SG Management PTE. Ltd
27 Hospital Road, George Town,
Grand Cayman KY1-9008,
Cayman Islands

YEAR FOUNDED

Undisclosed

TYPE OF FIRM

Undisclosed

KEY MANAGEMENT EXECUTIVES

Linda Cai
COO

WHOM TO CONTACT

Linda Cai
linda.cai@loyalvalleycapital.com

FUNDS MANAGED

Undisclosed

SIZE PER INVESTMENT

Undisclosed

TOTAL AUM

Undisclosed

INVESTMENT PREFERENCE(S)

Undisclosed

GEOGRAPHICAL PREFERENCE

Undisclosed

INDUSTRY PREFERENCE

Undisclosed

FULL MEMBERS

LYFE GLOBAL CONNECTION PTE. LTD.

LYFE Capital is a global healthcare investment platform dedicated to advancing the healthcare landscape through strategic value creation. With a dynamic team of over 30 professionals operating from five international offices — Menlo Park (North America headquarters), Singapore (Asia headquarters), Seoul, Shanghai, and Tokyo — we are positioned at the forefront of healthcare transformation.

At LYFE Capital, we partner with high-potential companies at various stages of development, offering not just capital but also strategic

resources that will empower them to reach their full potential in an ever-evolving global landscape. Our diverse investment portfolio spans the entire healthcare sector, including therapeutics, medical devices, diagnostics, and emerging sub-sectors across North America and Asia. With a proven track record, LYFE Capital manages assets totaling US\$2 billion, backed by prominent limited partners such as pension funds, endowments, and family offices across North America, Europe, and the Asia-Pacific region.

PRINCIPAL OFFICE

6 Battery Road #28-02
Singapore 049909
Tel: +65 6977 6900
URL: <https://www.lyfecapital.com/>

OVERSEAS OFFICE(S)

LYFE Capital Menlo Park
3000 Sand Hill Road 2-130
Menlo Park, CA 94025, USA

LYFE Capital Shanghai
Park Place 1601 West Nanjing Road
Suite 3204-3205
Shanghai, China 200040

YEAR FOUNDED

2015

TYPE OF FIRM

Venture Capital
Private Equity

KEY MANAGEMENT EXECUTIVES

James Zhao
Founder and Managing Partner

Jack Chen
Managing Partner

WHOM TO CONTACT

Jack Chen
chengj@lyfecapital.com

Fong Ming Koh
fkoh@lyfecapital.com

FUNDS MANAGED

LYFE Capital Fund I
LYFE Capital Fund II
LYFE Capital Fund III
LYFE Capital Fund IV

SIZE PER INVESTMENT

USD10 - 30M for VC deals
USD100 - 300M for PE deals

TOTAL AUM

USD2B

INVESTMENT PREFERENCE(S)

Early Stage
Growth / Expansion
Late Stage
Buy-out
M&A

GEOGRAPHICAL PREFERENCE

Global

INDUSTRY PREFERENCE

Healthcare (pharmaceuticals, medical devices, diagnostics)

FULL MEMBERS

MA FINANCIAL GROUP

MA Financial Group is a global alternative asset manager specialising in private credit, real estate and hospitality. We have a team of over 700 professionals across locations Australia, China, Hong Kong, New Zealand, Singapore and the United States.

PRINCIPAL OFFICE

Level 27 , Brookfield Place,
10 Carrington Street Sydney NSW 2000
Tel: +61 2 8288 5555

OVERSEAS OFFICE(S)

Level 21, CapitaSpring,
88 Market Street Singapore 048948
URL: <https://mafinancial.com.sg/>
Email: apacinvestorservices@mafinancial.com

YEAR FOUNDED

2009

TYPE OF FIRM

Not Applicable

KEY MANAGEMENT EXECUTIVES

Kit Toh
CEO

WHOM TO CONTACT

Kit Toh
Kit.Toh@mafinancial.com

In Singapore, we offer investment opportunities for institutional investors and accredited investors.

FUNDS MANAGED

Not Applicable

SIZE PER INVESTMENT

Not Applicable

TOTAL AUM

Not Applicable

INVESTMENT PREFERENCE(S)

Not Applicable

GEOGRAPHICAL PREFERENCE

Not Applicable

INDUSTRY PREFERENCE

Not Applicable

FULL MEMBERS

MACQUARIE INFRASTRUCTURE MANAGEMENT (ASIA) PTY LIMITED, SINGAPORE BRANCH

Macquarie Asset Management is a global asset manager, integrated across public and private markets. Trusted by institutions, governments, foundations and individuals to manage approximately \$US588.1 billion in assets, we provide a diverse range of investment solutions including real assets, real estate, credit and equities & multi-asset.

Macquarie Asset Management is part of Macquarie Group, a diversified financial group providing clients with asset management, finance, banking, advisory, and risk and capital solutions across debt, equity and commodities. Founded in 1969, Macquarie Group employs over 19,000 people in 31 markets and is listed on the Australian Securities Exchange. All figures as at 31 March 2025.

PRINCIPAL OFFICE

Macquarie Infrastructure Management (Asia) Pty Limited, Singapore Branch

9 Straits View, #21-07 Marina One West

Tower, Singapore 018937

Tel: +65 6601 0888

URL: <https://www.macquarie.com/sg/en.html>

OVERSEAS OFFICE(S)

Macquarie Infrastructure and Real Assets (Hong Kong) Limited

Level 22, One International Finance

Centre, 1 Harbour View Street, Central, Hong Kong

Tel: +852 392 21888

YEAR FOUNDED

2005

TYPE OF FIRM

Asset Management

KEY MANAGEMENT EXECUTIVES

Verena Lim

Chief Executive Officer Asia, Macquarie Group

WHOM TO CONTACT

Janice Lam

janice.lam@macquarie.com

FUNDS MANAGED

USD588.1 billion (as at 31 March 2025)

SIZE PER INVESTMENT

Undisclosed

TOTAL AUM

USD611.7 billion (as at 31 March 2024)

INVESTMENT PREFERENCE(S)

No preference

GEOGRAPHICAL PREFERENCE(S)

No preference

INDUSTRY PREFERENCE(S)

No preference

FULL MEMBERS

MADISON INDIA CAPITAL MANAGEMENT PTE. LTD.

Madison India Capital Management Pte. Ltd. is a Private equity fund management company that focuses on direct secondaries with an Indian nexus. Holds RFMC with MAS.

PRINCIPAL OFFICE

250 North Bridge Road
#19-04 Raffles City Tower
Singapore 179101
Tel: +65 6714 6750
URL: <https://www.madison-india.com/>

OVERSEAS OFFICE(S)

Madison India Capital Advisors Pvt. Ltd.
Unit No. 1, First Floor,
Gate No. 5, Hyatt Delhi Residencies,
Aerocity, New Delhi, 110037
Tel: 01149004800

YEAR FOUNDED

2008

TYPE OF FIRM

Private Equity

KEY MANAGEMENT EXECUTIVES

Surya Chadha
Chief Executive Officer

Mudit Gusain
Investment Director

Tan Jing Hang
Finance Manager

WHOM TO CONTACT

Tan Jing Hang
jinghang@madison-india.com

FUNDS MANAGED

Madison India Opportunities V VCC

SIZE PER INVESTMENT

USD5 - 20M

TOTAL AUM

USD145M

INVESTMENT PREFERENCE(S)

Late Stage

GEOGRAPHICAL PREFERENCE(S)

India

INDUSTRY PREFERENCE(S)

Sector Agnostic

FULL MEMBERS

MENYALA SINGAPORE PTE. LTD.

Menyala is a venture builder founded by Temasek, a global investment firm headquartered in Singapore

PRINCIPAL OFFICE

83 Clemenceau Avenue, #02-01 UE Square,
Singapore 239920

Tel: +65 6681 6768

Url: <https://www.menyala.com/>

Email: contact@menyala.com

YEAR FOUNDED

2020

TYPE OF FIRM

Venture Builder

KEY MANAGEMENT EXECUTIVES

Abhishek Shah

Partner - Operations

Parin Mehta

Partner - Venture

WHOM TO CONTACT

Abhishek Shah

abhishek.s@menyala.com

FUNDS MANAGED

Not Applicable

SIZE PER INVESTMENT

Not Applicable

TOTAL AUM

Not Applicable

INVESTMENT PREFERENCE(S)

Early Stage

GEOGRAPHICAL PREFERENCE(S)

Singapore

INDUSTRY PREFERENCE(S)

Technology

FULL MEMBERS

METRA DIGITAL INNOVATION PTE. LTD.

MDI Ventures is a multi-stage Venture Capital firm backed by Telkom Indonesia with offices in Indonesia, Singapore and the United States with extended offices in Europe and South Korea.

Since 2016, MDI had been trusted in managing multiple funds and so far have invested over 50+ companies across 12 Countries.

PRINCIPAL OFFICE

168 Robinson Road, Capital Tower #20-01
Singapore 068912
Email: info@mdi.vc

OVERSEAS OFFICE(S)

PT Metra Digital Investama

Telkom Landmark Tower Lv. 21 Jl Gatot Subroto
#52, South Jakarta, Indonesia, 12710

YEAR FOUNDED

2017

TYPE OF FIRM

Venture Capital

KEY MANAGEMENT EXECUTIVES

Shannon Chaluangco Lee Yu Han
Director

Kenneth Li
Director

Sandhy Widyasthana
Director

WHOM TO CONTACT

Kenneth Li
Director

Shannon Lee
Director

FUNDS MANAGED

KB-MDI Centauri Fund
Arise Fund
TMI Fund

SIZE PER INVESTMENT

< USD15M

TOTAL AUM

Undisclosed

INVESTMENT PREFERENCE(S)

Undisclosed

GEOGRAPHICAL PREFERENCE

Asia - South East Asia

INDUSTRY PREFERENCE

Agnostic

FULL MEMBERS

MONK'S HILL VENTURES PTE. LTD.

Monk's Hill Ventures is a Southeast Asia-focused early-stage venture capital founded in 2013 and currently managing an AUM of ~US\$500M across three funds.

PRINCIPAL OFFICE

1 George Street, #21-01
Singapore 049145
Tel: +65 6514 0015
URL: www.monkshill.com
Email: info@monkshill.com

OVERSEAS OFFICE(S)

VIETNAM

CMARD 2 Building 9th Floor,
Suite 901 45 Dinh Tien Hoang, Ben Nghe Ward,
District 1 Ho Chi Minh City, Vietnam

INDONESIA

Pacific Century Place building, Level 22,
SCBD Lot 10 Jl. Jend. Sudirman Kav. 52-53 Jakarta,
Indonesia 12190

YEAR FOUNDED

2013

TYPE OF FIRM

Venture Capital
Private Equity

KEY MANAGEMENT EXECUTIVES

Peng T. Ong
Co-Founder and Managing Partner

Kuo-Yi Lim
Co-Founder and Managing Partner

Justin Nguyen
General Partner

Susli Lie
Partner

WHOM TO CONTACT

MHV General Information
info@monkshill.com

FUNDS MANAGED

Monk's Hill Ventures Fund I
Monk's Hill Ventures Fund II
Monk's Hill Ventures Fund III

SIZE PER INVESTMENT

USD2 - 10M

TOTAL AUM

~ USD500M

INVESTMENT PREFERENCE(S)

Early Stage

GEOGRAPHICAL PREFERENCE

Southeast Asia

INDUSTRY PREFERENCE

Fintech, Logistics, EC, Education,
Healthcare and SaaS

FULL MEMBERS

NAVEGAR ASSET MANAGEMENT PTE. LTD.

Founded in 2012, Navegar is the first and largest Philippines-focused private equity firm, managing over US\$300 million across two funds. The firm has raised US\$119 million for Fund I and US\$197 million for Fund II, backed by reputable limited partners, including development finance institutions, financial institutions, and family offices.

Navegar provides growth capital to established companies in the consumer and business services sectors, offering equity investments

ranging from US\$25 to US\$35 million. The firm's flexible ownership model supports both controlling and significant minority stakes, allowing for tailored investment strategies that align with each company's needs.

Committed to maximizing value and helping its portfolio companies scale locally and globally, Navegar delivers comprehensive financial, operational, and strategic support while integrating ESG standards to promote sustainable and responsible growth.

PRINCIPAL OFFICE

Navegar, Unit 507, Zuellig Building, Paseo de Roxas Corner Makati Avenue, Makati City, Metro Manila, Philippines 12225
Tel: +63 2 8808 4566
URL: <https://www.navegar.com.ph/>
Email: info@navegar.com.ph

OVERSEAS OFFICE(S)

391B Orchard Road, #22-01
Ngee Ann City Tower B,
Singapore 238874

YEAR FOUNDED

2012

TYPE OF FIRM

Private Equity

KEY MANAGEMENT EXECUTIVES

Javier Infante
Partner

Honorio Poblador
Partner

Anders Stendebakken
Partner

Rodelio Manansala
Partner

WHOM TO CONTACT

Arren Quezada
arren.quezada@navegar.com.ph

Hao-Min Liao
haomin.liao@navegar.com.ph

FUNDS MANAGED

Navegar I L.P.: US\$119 million
Navegar II L.P.: US\$197 million

SIZE PER INVESTMENT

USD25 - 35M

TOTAL AUM

USD317M

INVESTMENT PREFERENCE(S)

Growth / Expansion
Buy-out
M&A

GEOGRAPHICAL PREFERENCE

The Philippines

INDUSTRY PREFERENCE

Consumer
Outsourcing
Tourism
IT Services
B2B Logistics
Health & Wellness

FULL MEMBERS

NAVIS CAPITAL PARTNERS (SINGAPORE) PTE LTD

Founded in 1998, Navis Capital Partners is a private equity firm with over USD5 billion in assets under management. Navis has one of the largest private equity professional teams in Asia with more than 100 professionals, comprising a team of over 60 investment professionals and 30 support professionals, 17 nationalities located in seven offices across the Asia Pacific region. The firm deploys thematic strategies, focusing on healthcare, education, technology-enabled business services, and

food-related industries, and applies a hands-on, “value creation” approach to drive growth and optimize exits. Navis specializes in control-oriented private equity investments within established mid-market companies that hold leadership positions or significant market share in their respective industries and demonstrate potential for long-term growth. Since inception, Navis has completed 92 primary investments, additional c.100 follow-on acquisitions, and over 60 exits with over 80% to trade buyers.

PRINCIPAL OFFICE

20 Collyer Quay #21-03
Singapore 049319
Tel: +65 6438 0711
URL: www.naviscapital.com
Email: investorrelations@naviscapital.com

OVERSEAS OFFICE(S)

NAVIS MANAGEMENT SDN. BHD.

17A, Level 17 Axiata Tower
9 Jalan Stesen Sentral V
Kuala Lumpur Sentral
50470 Kuala Lumpur
Malaysia
Tel: +6 03 2302 3888

NAVIS CAPITAL HOLDING LIMITED

12th Floor, Two Pacific Place
142 Sukhumvit Road, Klongtoey
Bangkok 10110
Thailand
Tel: +662 653 2155

YEAR FOUNDED

1998

TYPE OF FIRM

Private Equity

KEY MANAGEMENT EXECUTIVES

Nicholas Bloy
Managing Partner

Rodney Muse
Managing Partner

Colin Dunne
Partner

Edwin Fua
Partner

WHOM TO CONTACT

Navis Investor Relations
investorrelations@naviscapital.com

FUNDS MANAGED

Navis Asia Fund, L.P. and Navis Asia Fund II, L.P.
Navis Asia Fund III, L.P.*
Navis Asia Fund IV, L.P.*
Navis Asia Fund V, CI, L.P.*
Navis Asia Fund VI, CI, L.P.*
Navis Asia Fund VII, L.P.*
Navis Asia Fund VIII, L.P.*
Navis Asia Green Loop Fund, L.P.

**Including Shariah Funds and/or certain parallel and related vehicles*

SIZE PER INVESTMENT

USD 50 - 150 Million

TOTAL AUM

Over USD5 billion across flagship PE and adjacent strategies

INVESTMENT PREFERENCE(S)

Growth / Expansion
Buy-out
M&A
Control in growth and/or Buyout opportunities

GEOGRAPHICAL PREFERENCE(S)

Primarily southeast Asia, and selectively in Australia and New Zealand

INDUSTRY PREFERENCE(S)

Consumer goods, education, healthcare, advanced manufacturing, technology-related business services, food-related businesses

FULL MEMBERS

NEDERLANDSE FINANCIERINGS-MAATSCHAPPIJ VOOR ONTWIKKELINGSLANDEN N.V. "FMO"

FMO is the Dutch Development Bank, majority owned by Dutch government. We are active in private sector in emerging markets. AAA-rating

and supervised by Dutch Central Bank, with regional offices in South Africa (Johannesburg), Kenya (Nairobi) and Costa Rica (San Jose).

PRINCIPAL OFFICE

HEADQUARTERS

Anna van Saksenlaan 71 The Hague,
The Netherlands
Tel: +31703149696
URL: <https://www.fmo.nl/>

OVERSEAS OFFICE(S)

South Africa (Johannesburg)

3 on Glenhove
Corner Glenhove & Tottenham Avenue
Melrose Estate 2196
Johannesburg
Email: joburg-office@fmo.nl

Costa Rica (San Jose)

Escazú Corporate Center, Piso 4
San Rafael de Escazú
San Jose
Email: sanjose-office@fmo.nl

YEAR FOUNDED

1970

TYPE OF FIRM

Venture Capital
Private Equity
Bank's Investment Unit
Development Bank

KEY MANAGEMENT EXECUTIVES

Michael Jongeneel
CEO

Huib-Jan de Ruijter
CIO

Franca Vossen
CRO

WHOM TO CONTACT

Peter Bryde (Director Private Equity)
p.bryde@fmo.nl

Annemarie van Duijn (Manager Private Equity)
a.van.duijn@fmo.nl

FUNDS MANAGED

Not applicable

SIZE PER INVESTMENT

EUR 10m – USD 50m

TOTAL AUM

EUR 15.5bn total committed portfolio, of which
EUR 4.6bn Equity (as per December 2024)

INVESTMENT PREFERENCE(S)

Early stage
Growth / Expansion
Late stage

GEOGRAPHICAL PREFERENCE(S)

Asia, Africa, Latin America

INDUSTRY PREFERENCE(S)

Financial institutions, Renewable Energy, Agri &
Forestry as well as Generalist Fund Managers
(only PE)

FULL MEMBERS

NORTH-EAST ASSET MANAGEMENT SINGAPORE PTE. LTD.

North-East Asset Management Singapore is a Singapore-based company whose major investors are the founders of the global jewellery brand, Pandora.

PRINCIPAL OFFICE

52B Tras Street #03-00
Singapore 078991
URL: north-east.group
Email: pe@nepe-asia.com

OVERSEAS OFFICE(S)

Vestagervej 17
2900
Hellerup
Denmark
Tel: +45 3336 0800

YEAR FOUNDED

2015

TYPE OF FIRM

Family Office

KEY MANAGEMENT EXECUTIVES

Samuel Robinson
Senior Advisor

Eugene Chua
Investment Manager

WHOM TO CONTACT

pe@nepe-asia.com

FUNDS MANAGED

North-East Private Equity Asia I and II

SIZE PER INVESTMENT

USD5 – 10M

TOTAL AUM

USD300M

INVESTMENT PREFERENCE(S)

Early Stage
Growth / Expansion
Late Stage
Buy-out
Buy-in

GEOGRAPHICAL PREFERENCE(S)

General – Asia

INDUSTRY PREFERENCE(S)

General

FULL MEMBERS

NORTHSTAR ADVISORS PTE. LTD.

The Northstar Group is a Singapore headquartered private equity and venture capital firm. Since its founding in 2003, the Northstar Group has invested in more than

60 companies across the financial services, consumer/retail, manufacturing, technology, telecom, and agribusiness sectors.

PRINCIPAL OFFICE

350 Orchard Road, #18-05
Singapore 238868

YEAR FOUNDED

2003

TYPE OF FIRM

Venture Capital
Private Equity

KEY MANAGEMENT EXECUTIVES

Glenn Sugita
CEO

WHOM TO CONTACT

Chris Flosi
chris.flosi@nsgroup.com

FUNDS MANAGED

Northstar Equity Partners II Limited
Northstar Equity Partners III Limited

SIZE PER INVESTMENT

USD1 – 100M

TOTAL AUM

USD100M

INVESTMENT PREFERENCE(S)

Early Stage
Growth / Expansion
Late stage
Buy-out

GEOGRAPHICAL PREFERENCE(S)

Southeast Asia with a focus on Indonesia

INDUSTRY PREFERENCE(S)

Consumer Services, Financial Services,
Digital Economy

FULL MEMBERS

NOVO TELLUS CAPITAL PARTNERS PTE LTD

Novo Tellus is Singapore-based private equity firm specialising in investing in the global supply chain. The firm has over \$1 billion Singapore Dollars under management. Novo Tellus partners closely with ambitious management teams to build lasting growth and opportunity in the \$3 trillion global supply chain.

Novo Tellus typically works with experienced management teams and businesses with longterm customers in the manufacturing,

industrials, semiconductors, and broader technology sectors. The firm has a specialised team of engineers, operators, entrepreneurs and investors who work together to create deeply informed and empathic partnerships with management teams.

The firm has used this specialised approach to deliver a long track record of transformative growth in its companies resulting in lasting equity returns.

PRINCIPAL OFFICE

76 Peck Seah Street #02-00
Singapore 079331
Tel: +65 6438 8074
URL: www.novotellus.com
Email: info@novotellus.com

YEAR FOUNDED

2010

TYPE OF FIRM

Private Equity

KEY MANAGEMENT EXECUTIVES

Loke Wai San
Managing Partner

Keith Toh
Partner

WHOM TO CONTACT

Loke Wai San
Keith Toh
info@novotellus.com

FUNDS MANAGED

Novo Tellus PE Fund 1, L.P.
Novo Tellus PE Fund 2, L.P.
Novo Tellus PE Fund 3, L.P.

SIZE PER INVESTMENT

USD40 – 200M

TOTAL AUM

USD750M

INVESTMENT PREFERENCE(S)

Buy-out
Growth / Expansion
Late Stage
M&A
Distressed

GEOGRAPHICAL PREFERENCE(S)

Southeast Asia
Global

INDUSTRY PREFERENCE(S)

Manufacturing
Technology
Industrials
Semiconductor

FULL MEMBERS

OIG FOOD ASIA PACIFIC PTE. LTD.

Founded in 2008, Optimize Integration Group (OIG) offers a comprehensive industrial ecosystem for the fresh and frozen food import business, including overseas sales and procurement, import clearance, cold chain logistics and warehousing, big data services,

food safety supervision, fund management, supply chain management and SaaS solutions. OIG is committed to promote the standardization of agricultural supply chain and a collaborative ecosystem that integrate industry chain, finance and technology.

PRINCIPAL OFFICE

6 Battery Road, #23-03,
Singapore 049909
URL: www.oigcn.com

OVERSEAS OFFICE(S)

34/F, Diwang Building, No. 5002 Shennan East
Road, Shenzhen 518001

YEAR FOUNDED

2008

TYPE OF FIRM

Not Applicable

KEY MANAGEMENT EXECUTIVES

Sam Su
Founder / Group rotating chairperson

Ella Wei
Group CFO / Group rotating chairperson

Joyce Liu
Group COO / Group rotating chairperson

Andy Liu
Group CMO / Group rotating chairperson

WHOM TO CONTACT

Henry Chia
Senior Director
Henry.chia@oigcn.com

FUNDS MANAGED

Not Applicable

SIZE PER INVESTMENT

Not Applicable

TOTAL AUM

Not Applicable

INVESTMENT PREFERENCE(S)

Not Applicable

GEOGRAPHICAL PREFERENCE(S)

Global

INDUSTRY PREFERENCE(S)

Food Agriculture, Supply Chain, Logistics,
Real Estate

FULL MEMBERS

ONTARIO TEACHERS' PENSION PLAN (SEA) PRIVATE LIMITED

Ontario Teachers' Pension Plan ("OTPP") is Canada's largest single-profession pension plan, investing to provide retirement security for 327,000 active members and pensioners in a fully funded defined benefit plan.

OTPP's main activities in Singapore will be centered around three main asset classes: Infrastructure and Natural Resources (INR), Equities (both Private Equity and High Conviction Equities) and Real Estate.

PRINCIPAL OFFICE

Asia Square Tower 2
12 Marina View #20-01A
Singapore 018961
URL: www.otpp.com

OVERSEAS OFFICE(S)

ONTARIO TEACHERS' PENSION PLAN BOARD
5650 Yonge Street
Toronto, Ontario, M2M 4H5

ONTARIO TEACHERS' PENSION PLAN (ASIA) LIMITED

Suites 2801, 2805-2810, Alexandra House
8 Chater Road, Central
Hong Kong

YEAR FOUNDED

1990

TYPE OF FIRM

Public pension fund

KEY MANAGEMENT EXECUTIVES

Ben Chan
Executive Managing Director, Asia Pacific

Bruce Crane
Senior Managing Director, Asia Pacific,
Infrastructure & Natural Resources

FUNDS MANAGED

1

SIZE PER INVESTMENT

Not Applicable

TOTAL AUM

Not Applicable

INVESTMENT PREFERENCE(S)

Early Stage
Late Stage
Secondary

GEOGRAPHICAL PREFERENCE(S)

Asia

INDUSTRY PREFERENCE(S)

Not Applicable

FULL MEMBERS

OPENSOURCE CAPITAL PTE. LTD

Openspace Capital is investing in Southeast Asia with Active Intelligence.

We are a multi-strategy asset manager with a long-established specialist focus on our region. Since 2014, our platform has expanded from Early Stage to Growth Stage, Web3 (Ocular), Credit (Onyx) and Listed Equities (Orbit) investment strategies.

PRINCIPAL OFFICE

35 North Canal Road, 04-01,
Singapore 059291
URL: <https://www.openspacecapital.com>
Email: ideas@openspacecapital.com
press@openspacecapital.com

OVERSEAS OFFICE(S)

Indonesia

Prosperity Tower, Level 19-B, District 8 SCBD
Jl. Jend. Sudirman no. 52-53
Jakarta Selatan 12190,
Indonesia

Thailand

T-ONE Building, Office 17-110
8 Sukhumvit 40 Road
Phra Kanong Klong Toey
Bangkok 10110, Thailand

YEAR FOUNDED

2014

TYPE OF FIRM

Venture Capital
Asset Manager

KEY MANAGEMENT EXECUTIVES

Shane Chesson
Founding Partner

Hian Goh
Founding Partner

Jessica Huang Pouleur
Partner

WHOM TO CONTACT

Charmaine Ng
charmaine@openspacecapital.com

Our local teams are based across our 6 regional offices and bring investment and specialist expertise to our portfolio companies, including some of Southeast Asia's largest venture-backed companies.

By working collaboratively with the companies and founders we invest in, we aim to deliver meaningful and responsible returns to our investors.

FUNDS MANAGED

Early Stage (Venture, Ocular Web3)
Growth Stage (Growth Equity (Series C/D) &
Private Equity Growth, Growth Credit)
Listed Equities (Listed Growth)

SIZE PER INVESTMENT

USD1-30M

TOTAL AUM

USD800M

INVESTMENT PREFERENCE(S)

Early Stage
Growth / Expansion
Late Stage
Growth Credit, Listed Growth

GEOGRAPHICAL PREFERENCE(S)

Southeast Asia

INDUSTRY PREFERENCE(S)

Generalist

FULL MEMBERS

ORCHESTRA PRIVATE EQUITY SINGAPORE PTE. LTD.

Headquartered in Singapore with a Capital Market Services – Accredited Investors license with the Monetary Authority of Singapore, Orchestra Private Equity (“Orchestra”) is founded in 2014 to make investments in the smaller end of the middle market (“SEMM”) in Japan and South Korea (“Korea”) and builds them into ‘Global Champions’. Orchestra combines a long-term perspective on growth based on intrinsic value

of the business, and applies relevant knowledge and experiences required to create equity value. Orchestra works with portfolio company management teams to make businesses more valuable through organic growth, geographic expansion, institutionalizing businesses by developing a strong executive bench, and add-on acquisitions domestically and globally.

PRINCIPAL OFFICE

Orchestra Private Equity Singapore Pte. Ltd.
150 Beach Road #35-00
The Gateway West
Singapore 189720
Tel: +65 6727 4920
Fax: +65 6727 6889
URL: <https://orchestraprivateequity.com/>
Email: information@orchestraprivateequity.com

OVERSEAS OFFICE(S)

Orchestra Private Equity Japan Co., Ltd.
3FL Sanno Park Tower 2-11-1 Nagatacho
Chiyodaku
Tokyo, Japan 100-6162
Tel: +81 3 6205 3300
Fax: +81 3 6205 3100

Orchestra Advisors Korea Limited

21FL Seoul Finance Center
136 Sejongdaero, Junggu
Seoul, Korea 04520
Tel: +82 2 3782 4520
Fax: +82 2 3782 4555

YEAR FOUNDED

2014

TYPE OF FIRM

Private Equity

KEY MANAGEMENT EXECUTIVES

Jay Kim
Managing Partner

Clarence Ku
Chief Financial Officer

Kan Nagahata
Managing Director, Japan

Jaesuk Chang
Managing Director, South Korea

WHOM TO CONTACT

Clarence Ku
Clarence.ku@orchestraprivateequity.com

FUNDS MANAGED

Orchestra Private Equity Fund I
Orchestra Private Equity Fund II
Orchestra Private Equity Fund III
Orchestra Private Equity Fund IV
Orchestra Private Equity Fund V
Orchestra Private Equity Fund VI

SIZE PER INVESTMENT

Orchestra Private Equity Fund I : USD 60M
Orchestra Private Equity Fund II : USD 45M
Orchestra Private Equity Fund III : USD 57M
Orchestra Private Equity Fund IV: USD 27M
Orchestra Private Equity V, L.P.: USD 23M
Orchestra Private Equity VI, L.P.: USD 52M

TOTAL AUM

USD 265M

INVESTMENT PREFERENCE(S)

Buy-out

GEOGRAPHICAL PREFERENCE(S)

Japan, Korea and SE Asia

INDUSTRY PREFERENCE(S)

Consumer Brands, Retail, Wholesale,
Construction, Industrial Manufacturing, Business
Services, Education and Training, Franchising,
Healthcare, Software & IT

FULL MEMBERS

ORION CREDIT CAPITAL ASIA PTE. LTD. (ORION CAPITAL ASIA)

Orion Capital Asia is a Singapore-based private credit investment manager focused on direct lending opportunities across the Asia-Pacific region. The firm provides bespoke financing solutions to borrowers across diverse industry sectors. The business owners include private equity sponsors, family owners, and entrepreneurs. Founded in 2013, Orion Capital Asia is currently investing from its third fund.

To date, the platform has deployed over US\$1.2 billion from its fund vehicles, and more than US\$2 billion including co-investments. Its limited partners comprise leading pension plans from the United States, Canada, and Korea, a global development finance institution, and a sovereign-linked financial institution from Japan.

PRINCIPAL OFFICE

6 Battery Road, #29-01,
Singapore 049909
Tel: +65 6593 0288
URL: <https://www.orioncapitalasia.com/>
Email: ir@ocacredit.com

YEAR FOUNDED

2013

TYPE OF FIRM

Private Debt

KEY MANAGEMENT EXECUTIVES

Nitish Agarwal
CEO & CIO

Ellen Li
Managing Director

Jacqueline Chew
Managing Director

WHOM TO CONTACT

Nitish Agarwal, CEO & CIO
nagarwal@ocacredit.com

Jacqueline Chew, Managing Director
jchew@ocacredit.com

FUNDS MANAGED

Orion Secured Direct Lending Fund I
Orion Secured Direct Lending Fund II
Orion Secured Direct Lending Fund III

SIZE PER INVESTMENT

USD20M - 100M

INVESTMENT PREFERENCE(S)

Growth / Expansion
Buy-out
M&A

GEOGRAPHICAL PREFERENCE(S)

Asia Pacific region

INDUSTRY PREFERENCE(S)

Sector agnostic

FULL MEMBERS

OVERSEA-CHINESE BANKING CORPORATION LIMITED

OCBC Bank is the longest established Singapore bank and is one of the largest listed banks in South East Asia by market capitalisation. We have been ranked by Bloomberg Markets magazine as the World's Strongest Bank for two years, 2011 and 2012. We operate our banking business as OCBC Bank, Bank OCBC NISP and Bank of Singapore (BOS) in over 15 countries, and have strategic stakes in other financial services businesses operating under independent brands: Great Eastern (Insurance), Lion Global Investors (Asset Management), OCBC Securities

and BOS Securities (Brokerage). Through these businesses, we offer a comprehensive range of specialist financial and wealth management services, including personal banking, corporate banking, cash management, international trade financing, investment banking, private banking, treasury, stockbroking, insurance and asset management. The Mezzanine Capital Unit within our Global Investment Banking division provides private equity and special opportunities financing solutions to the Bank's current and prospective clients.

PRINCIPAL OFFICE

63 Chulia Street
#03-02 OCBC Centre East
Singapore 049514
Tel: +65 6722 2791
URL: www.ocbc.com

YEAR FOUNDED

1932

TYPE OF FIRM

Bank's Investment Unit

KEY MANAGEMENT EXECUTIVES

Daniel Kwan Chieu Bock
Global Head, Mezzanine
Capital Unit

WHOM TO CONTACT

Daniel Kwan Chieu Bock
CBKwan@ocbc.com

FUNDS MANAGED

Lion-OCBC Capital Asia Fund I, L.P.
Lion-OCBC Capital Asia Fund II, L.P.
Lion X Digital Innovation Investment Fund

SIZE PER INVESTMENT

USD30 – 50M

TOTAL AUM

Undisclosed

INVESTMENT PREFERENCE(S)

Private Equity
Private Credit
Venture Capital

GEOGRAPHICAL PREFERENCE(S)

Singapore, China, Indonesia, Malaysia.

INDUSTRY PREFERENCE(S)

Consumer, manufacturing and technology.

FULL MEMBERS

PANTHERA GROWTH PARTNERS PTE. LTD.

Panthera is a sector specialist investment firm with a strong focus on creating value. Panthera invests exclusively in cutting edge technology leveraged businesses.

PRINCIPAL OFFICE

12 Marina Boulevard
#17-01
Marina Bay Financial Centre
Singapore 018982
Tel: +65 8202 6463
URL: <https://www.pantheragp.com>
Email: shilpa@pantheragp.com

YEAR FOUNDED

2021

TYPE OF FIRM

Private Equity

KEY MANAGEMENT EXECUTIVES

Shilpa Kulkarni
Founder and Managing Partner

Rahul Dadlani
Director

WHOM TO CONTACT

Shilpa Kulkarni
shilpa@pantheragp.com

Rahul Dadlani
rahul@pantheragp.com

FUNDS MANAGED

Panthera Growth Fund VCC
Panthera Growth Fund II VCC

SIZE PER INVESTMENT

~USD20M

TOTAL AUM

~USD70M

INVESTMENT PREFERENCE(S)

Growth / Expansion

GEOGRAPHICAL PREFERENCE(S)

India

INDUSTRY PREFERENCE(S)

Digital consumption and enterprise services

FULL MEMBERS

PAVILION CAPITAL INTERNATIONAL PTE LTD

Formed in 2012, Pavilion Capital is an investment company based in Singapore which is wholly owned and funded by Temasek. Its focus is on funds and direct co-investments in companies that ride on the growth and transformation of

the North Asia and Southeast Asia economies. Pavilion also focuses on middle market companies with growth potential, and pursues investments across different sectors, particularly in innovative technology and healthcare.

PRINCIPAL OFFICE

3 Fraser Street
#10-23 DUO Tower
Singapore 189352
Tel: +65 6909 6909
Email: contact@pavcap.com.sg

YEAR FOUNDED

2012

TYPE OF FIRM

Private Equity

KEY MANAGEMENT EXECUTIVES

Tow Heng Tan
CEO

Chiam Fong Sin
COO

Roland Ang
CPO

WHOM TO CONTACT

Wendy Pang

FUNDS MANAGED

Undisclosed

SIZE PER INVESTMENT

Undisclosed

TOTAL AUM

Undisclosed

INVESTMENT PREFERENCE(S)

None

GEOGRAPHICAL PREFERENCE(S)

Asia

INDUSTRY PREFERENCE(S)

None

FULL MEMBERS

PERMIRA ADVISERS PTE. LTD.

Permira is a global investment firm that multiplies the potential of companies, leaders and our own people to build successful businesses with sustainable growth ambitions.

Our sector expertise, thematic approach, value-based investment philosophy and commitment to partnership help us drive long-term value and transform businesses into market leaders.

PRINCIPAL OFFICE

10 Collyer Quay,
Ocean Financial Centre #24-08
Singapore 049315
Tel: +65 3158 7060
URL: www.permira.com

OVERSEAS OFFICE(S)

Permira Advisers (London) Limited
80 Pall Mall
London, SW1Y 5ES
United Kingdom
Tel: +44 20 7632 1000

TYPE OF FIRM

Private Equity

KEY MANAGEMENT EXECUTIVES

Stephanie Chung
MD, Head of Capital Formation

YEAR FOUNDED

2011

WHOM TO CONTACT:

Stephanie Chung
Stephanie.Chung@permira.com

FUNDS MANAGED

Undisclosed

SIZE PER INVESTMENT

Undisclosed

TOTAL AUM

Undisclosed

INVESTMENT PREFERENCE(S)

Undisclosed

INDUSTRY PREFERENCE(S)

Undisclosed

FULL MEMBERS

PLATINUM EQUITY ADVISORS INTERNATIONAL PTE LTD

Platinum Equity is a global private equity firm founded in 1995 by Tom Gores. Built on principles of operational stewardship, the firm seeks to acquire businesses across a broad range of industries that can benefit from Platinum Equity's operations expertise and creative acquisition solutions. M&A&O is Platinum Equity's signature strategy. It applies operational insight to the traditional M&A

process to find and create value. From diligence through deal execution, the Operations team works with the M&A teams to go deep into the details. This collaboration and expertise provides a better understanding of the business, and often uncovers hidden value. The M&A&O strategy gives Platinum Equity greater ability to remain flexible in deal processes and to execute on unique transaction structures.

PRINCIPAL OFFICE

12 Marina View
#21-05 Asia Square Tower 2
Singapore 018961
Tel: +65 6709 4090
Fax: +65 3158 9900
URL: www.platinumequity.com

OVERSEAS OFFICE(S)

LOS ANGELES

World Headquarters

360 N. Crescent Dr.
Beverly Hills, CA 90210
Tel: +1 310 712 1850

YEAR FOUNDED

1995

TYPE OF FIRM

Private Equity
Buyout Fund

KEY MANAGEMENT EXECUTIVES

Amit Sobti
Managing Director

Tae Ho Whang
Principal

WHOM TO CONTACT

Amit Sobti
asobti@platinumequity.com

Tae Ho Whang
twhang@platinumequity.com

FUNDS MANAGED

Platinum Equity Capital Partners Small Cap
Platinum Equity Capital Partners V

SIZE PER INVESTMENT

USD100M – 5B

TOTAL AUM

USD50B+

INVESTMENT PREFERENCE(S)

Late Stage
Buy-in
Distressed

GEOGRAPHICAL PREFERENCE(S)

All geographies

INDUSTRY PREFERENCE(S)

All Industries

FULL MEMBERS

PORTFOLIO ADVISORS SINGAPORE PTE. LTD.

Portfolio Advisors is a private markets investment firm that specializes in the middle-market across private equity, private credit, and private real estate. PA's investment platform includes capabilities across primary funds, secondary transactions, and direct investments. The firm has approximately \$40.8 billion in AUM, and over the past five years, has invested an average of \$4.2 billion annually into private markets.

PRINCIPAL OFFICE

Darien, Connecticut
9 Old Kings Highway South
Darien, CT 06820, USA
Tel: +1 (203) 662-3456
Fax: +1 (203) 662-0013
URL: <https://www.portad.com/>

OVERSEAS OFFICE(S)

Singapore

1 Raffles Quay, North Tower, Level 49
Singapore 048583
Tel: +65 (6622) 5716

Zurich, Switzerland

Brandschenkestrasse 47
8002 Zurich, Switzerland
Tel: +41 (44) 200 3500

YEAR FOUNDED

1994

TYPE OF FIRM

Private Equity
Fund-of-funds

KEY MANAGEMENT EXECUTIVES

Adam Clemens
Managing Director

Brooks Lindberg
Managing Director

Liz Campbell
Managing Director

Scott Higbee
Managing Director

Stephen Sloan
Managing Director

In 2023, Portfolio Advisors combined with FS Investments, a pioneer in the democratization of alternative assets. Together, we manage over \$78 billion in assets and offer a broad suite of alternative strategies to both institutional and individual investors. The combined company has more than 600 employees across offices in the U.S., Europe and Asia, with headquarters in Philadelphia and Darien, CT.

WHOM TO CONTACT

Michael Liu
mliu@portad.com

Weibo Xiong
wxiong@portad.com

FUNDS MANAGED

Portfolio Advisors Secondary Fund V
Portfolio Advisors Co-investment Fund V
Portfolio Advisors Private Equity Fund XII
PA GP Solutions Fund
MVP Private Markets Fund

SIZE PER INVESTMENT

USD5 - 100M

TOTAL AUM

USD78B

INVESTMENT PREFERENCE(S)

Growth / Expansion
Late Stage
Buy-out
Secondary

GEOGRAPHICAL PREFERENCE(S)

Agnostic

INDUSTRY PREFERENCE(S)

Agnostic

FULL MEMBERS

POWERHOUSE VC PTE LTD

Powerhouse Ventures (PV) is an early-stage Venture Capital firm with an investment focus on startups in India, the United States, and South East Asia. PV supports early-stage companies in high-growth sectors where technology is the

driver. Currently, PV manages an active portfolio of 30+ companies, including categorydefining companies such as Whatfix, Slintel, Gamezop, NewsBytes, DailyRounds/Marrow.

PRINCIPAL OFFICE

Powerhouse Ventures c/o WeWork
9 Battery Rd #08-108
Singapore 049910
URL: www.powerhouseventures.com

TYPE OF FIRM

Venture Capital

KEY MANAGEMENT EXECUTIVES

Kshitij Golwalkar
General Partner

Sri Peddu
General Partner

WHOM TO CONTACT

Kshitij Golwalkar
kshitij.golwalkar@powerhouseventures.com

Sri Peddu
sripeddu@powerhouseventures.com

FUNDS MANAGED

Undisclosed

SIZE PER INVESTMENT

Undisclosed

TOTAL AUM

Undisclosed

INVESTMENT PREFERENCE(S)

Early stage

GEOGRAPHICAL PREFERENCE(S)

India, USA, SEA

INDUSTRY PREFERENCE(S)

Undisclosed

FULL MEMBERS

PRIMEMOVERS EQUITY

PrimeMovers Equity is a Singapore-based private equity investment management firm that actively works with management teams in the mid-market segment in Southeast Asia through its Growth and Transformation through Operations (GTOTM) framework. We are first operators, then investors, bringing deep operational expertise to unlock value.

PRINCIPAL OFFICE

6 Battery Road, #03-01,
Singapore 049909
URL: <https://www.primemoversequity.com/>

YEAR FOUNDED

2022

TYPE OF FIRM

Private Equity
Buyout Fund

KEY MANAGEMENT EXECUTIVES

Soo Jin Goh
CEO, Partner

Randy Teo
Partner

WHOM TO CONTACT

Randy Teo
randyteo@primemoversequity.com

Soo Jin Goh
soojin@primemoversequity.com

Jovi Zalamea
Jovi.zalamea@primemoversequity.com

As control investors, we specialize in complex transactions such as carve-outs, take-privates, restructurings, and family or founder owned businesses. Our GTOTM framework anchors this approach, driving operational transformation and sustainable growth through disciplined execution and close partnership with management teams to build enduring industry leaders.

FUNDS MANAGED

PrimeMovers Equity Fund I LP

SIZE PER INVESTMENT

US\$25-100m

TOTAL AUM

N/A

INVESTMENT PREFERENCE(S)

Buy-out
Buy-in
M&A
Distressed

GEOGRAPHICAL PREFERENCE(S)

Southeast Asia

INDUSTRY PREFERENCE(S)

Sector agnostic but with preference in industrial manufacturing, knowledge-based services and healthcare

FULL MEMBERS

PROSUS VENTURES (C/O MIH INTERNET SEA PTE. LTD)

Prosus Ventures is the venture investing arm of Prosus - a global consumer internet group and one of the largest technology investors in the world. Operating in more than 100 countries, Prosus builds leading companies that empower people and enrich communities.

Prosus Ventures provides a unique blend of venture capital and operating company, combining the VC model of investing with deep operational experience in the Americas, Asia, Europe and the Middle East.

Prosus Ventures has investment and operating professionals in countries around the world tasked with finding new opportunities for the group. We have learned that our ability to offer a global perspective while still managing to be local is a source of competitive advantage.

To-date the Prosus Ventures team has invested over \$1.3bn across 40+ companies.

PRINCIPAL OFFICE

Gustav Mahlerplein 5,
1082 MS Amsterdam,
Netherlands
URL: <https://www.prosus.com/ventures>

OVERSEAS OFFICE(S)

MIH INTERNET SEA PTE. LTD
80 Robinson Road, 02-00, Singapore (068898)
Registration No.(UEN)-200819030K
URL: <https://www.prosus.com/ventures>

YEAR FOUNDED

2015

TYPE OF FIRM

Corporate VC

KEY MANAGEMENT EXECUTIVES IN SOUTHEAST ASIA

Martin Tschopp
CEO, Prosus Ventures

Sachin Bhanot
Head of Southeast Asia Investments

Clayton Chu
Investor, Southeast Asia Investments team

Jayme Kwek
Investor, Southeast Asia Investments team

WHOM TO CONTACT

Nikky Shah
Nikky.shah@prosus.com

Poonam Thakur
Poonam.Thakur@prosus.com

SIZE PER INVESTMENT

Varies

TOTAL AUM

To-date, USD1.3B+ invested in 40+ companies globally

INVESTMENT PREFERENCE(S)

Early stage
Late stage (varies)

GEOGRAPHICAL PREFERENCE(S)

Southeast Asia, in addition to India, Europe, Latin America and US.

INDUSTRY PREFERENCE(S)

Varies, but includes logistics, blockchain & fintech, agtech & sustainability, micro-mobility and more.

FULL MEMBERS

QUADRIA CAPITAL INVESTMENT MANAGEMENT PTE LTD

Quadria Capital is an independent healthcare focused private equity firm investing in high quality healthcare companies across some of the world's fastest growing economies in South and Southeast Asia. Supported by institutional investors, Quadria aims to make a positive transformative impact in Asia's healthcare sector, above and beyond superior financial returns. Quadria team has a collective experience of managing over US\$2.7 billion in AUM, through three private equity vehicles,

across 27 companies in eight countries in the region. The ability to provide unique strategic and operational insights, that allow its portfolio companies to emerge as regional leaders, is Quadria's key differentiator from other investment firms. Quadria leverages its deep understanding of the local fundamentals of the healthcare industry and its long investment experience in the region, to source some of the best investment opportunities and to create consistent superior returns for its investors.

PRINCIPAL OFFICE

11A Stanley Street
Singapore 068730
Tel: +65 6805 9699
URL: www.quadriacapital.com

YEAR FOUNDED

2012

TYPE OF FIRM

Private Equity

KEY MANAGEMENT EXECUTIVES

Abrar Mir
Managing Partner

Dr. Amit Varma
Managing Partner

WHOM TO CONTACT

Gerald Ng
Gerald.ng@quadriacapital.com

Abrar Mir
abrar.mir@quadriacapital.com

FUNDS MANAGED

India Build Out Fund
RHC Principal Fund
Quadria Capital Fund L.P.
Quadria Capital Fund II L.P.
Quadria Capital Fund II PAR L.P.
Quadria Capital Fund III L.P.

SIZE PER INVESTMENT

USD70 – 150M

TOTAL AUM

USD3.4B

INVESTMENT PREFERENCE(S)

Growth / Expansion

GEOGRAPHICAL PREFERENCE(S)

South Asia and Southeast Asia

INDUSTRY PREFERENCE(S)

Healthcare delivery, life sciences/
pharmaceuticals, medical technology & devices,
associated healthcare services,
medical diagnostics & consumables.

FULL MEMBERS

QUALGRO PARTNERS PTE. LTD.

Qualgro (Quality & Growth) is a Venture Capital firm based in Singapore, investing mainly in startups with B2B, Data/AI and Software capabilities, to support talented entrepreneurs

with regional or global growth ambition. Qualgro invests primarily in Southeast Asia at Series A & B.

PRINCIPAL OFFICE

160 Robinson Road,
#18-06 SBF Center,
Singapore 068914
URL: www.qualgro.com
Email: info@qualgro.com

YEAR FOUNDED

2015

TYPE OF FIRM

Venture Capital

KEY MANAGEMENT EXECUTIVES

Heang Chhor
Founding and Managing Partner

Neo Weisheng
Partner

WHOM TO CONTACT

Neo Weisheng
weisheng.neo@qualgro.com

FUNDS MANAGED

Qualgro Fund 1
Qualgro Fund 2
Qualgro Fund 3

INVESTMENT PREFERENCE(S)

Early stage

GEOGRAPHICAL PREFERENCE(S)

Southeast Asia

INDUSTRY PREFERENCE(S)

Startups with B2B, Data/AI and Software capabilities in sectors such as: HR Tech, FinTech, EdTech, HealthTech, SME and Enterprise Tools, Marketing, etc.

FULL MEMBERS

QUEST VENTURES

Quest Ventures is a top venture capital fund in Asia.

Anchored by Singapore's sovereign wealth fund, investors in Quest Ventures include sovereign wealth funds, institutional investors, family offices, and well-known senior executives and entrepreneurs in Asia.

PRINCIPAL OFFICE

Blk 71 Ayer Rajah Crescent #03-25
Singapore 139951
Tel: +65 3158 0518
URL: www.questventures.com
Email: info@questventures.com

YEAR FOUNDED

2011

TYPE OF FIRM

Venture Capital

KEY MANAGEMENT EXECUTIVES

James Tan
Managing Partner

WHOM TO CONTACT

James Tan
james.tan@questventures.com

Asia's potential is ultimately realized in its people. By the end of 2024, Quest Ventures' portfolio of 150+ venturebacked companies operate in more than 150 cities across Asia, creating employment and advancement opportunities for more than 11,000 employees, while our Enterprise and ESG efforts directly impact thousands more.

FUNDS MANAGED

Quest Ventures

SIZE PER INVESTMENT

USD1M

TOTAL AUM

USD80M

INVESTMENT PREFERENCE(S)

Early Stage
Growth / Expansion

GEOGRAPHICAL PREFERENCE(S)

Southeast Asia, Emerging Asia

INDUSTRY PREFERENCE(S)

Industry Agnostic

FULL MEMBERS

REEFKNOT INVESTMENTS PTE LTD

Reefknot invests in high growth technology companies pushing new frontiers within the supply chain and logistics space. Beyond capital, we bring the strength of our partner ecosystem,

offering domain expertise, technical guidance and industry access, to support our portfolio companies.

PRINCIPAL OFFICE

5 Temasek Blvd, #06-01,
Suntec Tower Five, Singapore 038985
URL: www.reefknotinvestments.com
Email: info@reefknotinvestments.com

YEAR FOUNDED

2019

TYPE OF FIRM

Venture Capital

KEY MANAGEMENT EXECUTIVES

Marc Dragon
Managing Director

WHOM TO CONTACT

Marc Dragon,
marc@reefknotinvestments.com

FUNDS MANAGED

Reefknot Fund I

SIZE PER INVESTMENT

USD\$1M to \$5M

TOTAL AUM

USD50M

INVESTMENT PREFERENCE(S)

Early Stage
Growth / Expansion

GEOGRAPHICAL PREFERENCE(S)

Global

INDUSTRY PREFERENCE(S)

Supply Chain, Logistics, Mobility

FULL MEMBERS

SARONA ASSET MANAGEMENT

Sarona Asset Management is an emerging markets focused impact investment firm investing across primary funds, secondaries and co-investments.

PRINCIPAL OFFICE

137 Glasgow Street, Suite 210, Unit 148
Kitchener, Ontario N2G 4X8, Canada
Tel: +1 519 883 7557
Email: sarona@saronafund.com

OVERSEAS OFFICE(S)

Singapore

Asia Square Tower 2, 12 Marina View, #11-01
Singapore 018961

Netherlands:

Office 26.42 and 26.36, Mondrian Tower, Amstelplein
54, 26e etage, 1096 BC, Amsterdam, Netherlands

YEAR FOUNDED

2009

TYPE OF FIRM

Fund-of-funds

KEY MANAGEMENT EXECUTIVES

Serge LeVert-Chiasson
Managing Partner, Chief Compliance Officer

Ralitsa Rizvanolli
Partner, Head of Investments

Patrick Hergt
Partner, Head of Business Development

Mat LeRoux
Partner, Head of Finance and Operations

WHOM TO CONTACT

Serge LeVert-Chiasson
Ralitsa Rizvanolli

FUNDS MANAGED

Sarona Frontier Markets Fund 1 (SFMF 1)
Sarona Global Growth Markets Fund 1 (SGGM1)
Sarona Global Growth Markets Fund 2 (SGGM2)
Australian Development Investments (ADI)

SIZE PER INVESTMENT

US\$3-15m

TOTAL AUM

\$363m

INVESTMENT PREFERENCE(S)

Early Stage
Growth / Expansion

GEOGRAPHICAL PREFERENCE(S)

Global emerging markets- Southeast Asia,
South Asia, CEE, LATAM, Africa

INDUSTRY PREFERENCE(S)

Essential services- consumer, healthcare, climate,
financial services, education, etc, focus on gender
and climate

FULL MEMBERS

SBI VEN CAPITAL PTE LTD

SBI Ven Capital Pte. Ltd. is a leading venture capital & private equity firm that invests in financial services and technology sectors across Asia, inclusive of digital platforms and Web3-related investments. We have a proven track record of partnering with companies and

assembling critical resources needed to grow businesses in Asia. Our investment platform combines financial acumen, industry insight and operational expertise to enhance the value of the companies that we invest in.

PRINCIPAL OFFICE

1 Raffles Place
#18-03 One Raffles Place
Singapore 048616
Tel: +65 6536 6123
Fax: +65 6536 6983
URL: www.sbivencapital.com.sg
Email: general@sbivencapital.com.sg

OVERSEAS OFFICE(S)

26 overseas offices

YEAR FOUNDED

2007

TYPE OF FIRM

EIICHIRO SO
CEO & MD

TETSUYA NAGAMUCHI
Director

KEY MANAGEMENT EXECUTIVES

Ryosuke Hayashi
Managing Director & CEO

Paul Lim
MD & Head of Private Equity

WHOM TO CONTACT

Zach Tan
ztan@sbigroup.com.sg

Kevin Low
kelow@sbigroup.com.sg

FUNDS MANAGED

SBI Emerging Asia Financial Sector Fund
SBI Group funds
SBI-Sygnum-Azimut Digital Asset Opportunity
Fund VCC
SBI-NTU-Kyobo Digital Innovation Fund

SIZE PER INVESTMENT

USD1 – 15M

TOTAL AUM

USD952.8M

INVESTMENT PREFERENCE(S)

Growth / Expansion
Early Stage

GEOGRAPHICAL PREFERENCE(S)

South and Southeast Asia.

INDUSTRY PREFERENCE(S)

Technology and financial services.

FULL MEMBERS

SEATOWN HOLDINGS INTERNATIONAL PTE. LTD.

Founded and headquartered in Singapore since 2009, SeaTown is a leading Asia-focused alternative investment firm with deep expertise across private and public markets. Owned by Seviaora, Temasek's asset management group, SeaTown is a trusted steward of capital, investing alongside its investors in conviction-driven strategies.

Our alternative investment fund platform

offers international investors exposure to highly specialized private equity, private credit, and thematic absolute return opportunities in the region.

As a partner, SeaTown strives to deliver compelling risk-adjusted returns by leveraging its extensive relationship network, decades of investing experience and astute global perspectives.

PRINCIPAL OFFICE

3 Fraser Street #06-23
DUO Tower
Singapore 189352
Tel: 6622 9022
URL: www.seatowninternational.com

YEAR FOUNDED

2009

TYPE OF FIRM

Private Equity

KEY MANAGEMENT EXECUTIVES

Patrick Pang Chin Hwang
CEO

Tony Chang Chung Ho
COO

Chai Chi Kit
CIO

WHOM TO CONTACT

General/Business Enquiries
info@seatownholdings.com

Investor Relations
bd@seatownholdings.com

FUNDS MANAGED

SeaTown Private Credit Master Fund
SeaTown Private Capital Master Fund
SeaTown Sustainability Opportunities Master Fund

SIZE PER INVESTMENT

USD20 - 130M

TOTAL AUM

SeaTown Private Credit Master Fund – US\$1,075.7m
SeaTown Private Credit Master Fund II – US\$273.7m
SeaTown Private Capital Master Fund – US\$788.9m
SeaTown Sustainability Opportunities Master Fund – US\$250.0m
SeaTown New Reality Asia Master Fund – not available yet

INVESTMENT PREFERENCE(S)

Growth / Expansion
Late Stage
Buy-out
Buy-in
M&A

GEOGRAPHICAL PREFERENCE(S)

No preferences

INDUSTRY PREFERENCE(S)

No industry preferences

FULL MEMBERS

SEAVI ADVENT MANAGEMENT PTE LTD

Founded in 1984, SEAVI Advent Private Equity ("SEAVI Advent") is the pioneer in venture capital and private equity investing in ASEAN, Mainland China and Hong Kong SAR, ranging from early stage, expansion capital to buyout transactions across the ASEAN countries. It has invested over US\$600m in more than 150 portfolio companies, including 56 portfolio companies which were listed on the stock exchanges of Singapore, Hong Kong SAR, Mainland China, Malaysia, Indonesia, Thailand, Philippines and the United States.

In June 2013, its SEAVI VI Fund closed with committed capital of US\$210m to focus on capital investing in high growth late-stage companies and middle market buyout situations.

In December 2021, SEAVI incorporated a Variable Capital Company in Singapore. The SEAVI Advent Equity VII Fund VCC will invest in profitable late-stage growth in companies in Greater China and South-East Asia.

PRINCIPAL OFFICE

90 Sophia Road
Singapore 228160
Tel: +65 6339 9090
Fax: +65 6339 8247

OVERSEA OFFICE(S)

Unit 1509, 15/F, West Exchange Tower
322 Des Voeux Road Central
Sheung Wan, Hong Kong
Main: +852 3469 5500
Fax: +852 3469 5455

SHANGHAI

Room 2660, 26th Floor, K11 Art Mall,
No. 300 Huaihai Middle Road,
Huangpu District, Shanghai.
Tel: (+86) 130 2411 1185

YEAR FOUNDED

1984

TYPE OF FIRM

Private Equity

KEY MANAGEMENT EXECUTIVES

Derrick Lee Meow Chan
CEO

Hoe Boon Kwee
CFO

Kevin Chan
Senior Partner

WHOM TO CONTACT

Hoe Boon Kwee
bkhoe@seavi.com.sg

Kenneth Lee
kenlee@seavi.com.sg

FUNDS MANAGED

SEAVI Advent Equity VI
SEAVI ADVENT EQUITY VII FUND VCC

SIZE PER INVESTMENT

USD5 - 10M

TOTAL AUM

USD222M > USD222M

INVESTMENT PREFERENCE(S)

Growth / Expansion
Late Stage

GEOGRAPHICAL PREFERENCE(S)

Singapore, Hong Kong, China.

INDUSTRY PREFERENCE(S)

Technology (Internet/E-Commerce), New Economy, Advance Manufacturing, Healthcare, Education.

FULL MEMBERS

SERENDIPITY CAPITAL FUND MANAGEMENT COMPANY PTE. LTD.

Serendipity Capital, founded in late 2019, is a permanent capital vehicle headquartered in Singapore that invests globally in companies that enhance and secure the critical technologies and infrastructure of tomorrow.

Serendipity Capital combines deep domain expertise, operating and investing experience, quality relationships and long-term capital. We believe the combination of these elements are

key to building a differentiated, sustainable and successful investment business that is shareholder return centered.

Serendipity Capital invests in a portfolio of companies that are focused on disruptive thematic, including quantum technologies, artificial intelligence (AI) and machine learning (ML), climate and sustainability, semiconductors and security.

PRINCIPAL OFFICE

Level 17, Guoco Midtown
128 Beach Road
Singapore 189773
URL: <https://serendipitycapital.com>
Email: team@serendipitycapital.com

OVERSEAS OFFICE(S)

50 Sloane Avenue,
London SW3 3DD
United Kingdom

YEAR FOUNDED

2019

TYPE OF FIRM

Venture Capital

KEY MANAGEMENT EXECUTIVES

Rob Jesudason
CEO & Partner

Anton Jerga
COO & Partner

WHOM TO CONTACT

Anton Jerga
anton.jerga@serendipitycapital.com

FUNDS MANAGED

Proprietary Capital

SIZE PER INVESTMENT

USD2 - 10M

TOTAL AUM

Circa. USD400M

INVESTMENT PREFERENCE(S)

Early Stage

GEOGRAPHICAL PREFERENCE(S)

Priority geographies are US, UK, Canada, Western Europe and select markets in the Asia-Pacific (Australia, India, Japan and Singapore)

INDUSTRY PREFERENCE(S)

Critical technologies and infrastructure, including quantum technologies, artificial intelligence (AI) and machine learning (ML), semiconductors, climate and sustainability, and security.

FULL MEMBERS

SEVIRA CAPITAL PTE. LTD.

Sevira Capital is a Singapore based Investment Manager, which provides venture capital and growth funds, as well as other bespoke investment solutions across a broad range of strategies in both public and private markets to global investors.

Sevira Capital is part of Sevira Group, a USD 50bn Singapore-headquartered independent asset management group. The Sevira Group provides global investors access to a wide range of investment strategies in both public and private markets. The group has a strong talent pool of over 150 investment professionals,

supported by more than 250 staff, with primary presence in Singapore, India and China.

The Sevira Group is aligned with the interests of its investors via its substantial investments in its underlying funds, by way of both investment capital and resources, giving them scale and a competitive edge.

The Sevira Group's Asset Management Companies include Azalea Investment Management, Fullerton Fund Management, InnoVen Capital, Seatown Holdings International and Sevira Capital.

PRINCIPAL OFFICE

3 Fraser Street, Duo Tower, #15-23
Singapore 189352

Tel: +65 6727 2388

URL: <https://www.sevioracapital.com/index.html>

Email: enquiries@sevioracapital.com

OVERSEAS OFFICE(S)

SEVIRA (MIDDLE EAST) LIMITED

Unit 39, Level 25, Al Sila Tower,
ADGM Square, Al Maryah,
United Arab Emirates

YEAR FOUNDED

2020

TYPE OF FIRM

Venture Capital
Fund of Hedge Funds

KEY MANAGEMENT EXECUTIVES

Gabriel Lim
CEO and Director

Richard Astorga
COO & CFO

Leow Li-Vern
Director of Investments

Christopher Smith
Head of Investor Relations, Institutions

WHOM TO CONTACT

Christopher Smith,
Christopher.smith@sevioracapital.com

Richard Hanney
Richard.Hanney@sevioracapital.com

FUNDS MANAGED

Sevira T3F Fund (T3F)
Sevira Global Absolute Returns Fund (SGARF)

SIZE PER INVESTMENT

Not Applicable

TOTAL AUM

As of 31st March 2025:
FIRM AUM USD \$690M

As of 31st July 2025:
T3F AUM USD \$186M
SGARF AUM USD \$196M

INVESTMENT PREFERENCE(S)

Early Stage
Growth / Expansion

GEOGRAPHICAL PREFERENCE(S)

Global, Asia

INDUSTRY PREFERENCE(S)

Agribusiness, Consumer Discretionary, Food,
Information Technology

FULL MEMBERS

SIG SE ASIA INVESTMENTS PTE LTD

SIG Venture Capital is the Southeast Asia and India venture capital operation for Susquehanna International Group, a global proprietary trading and investment firm founded in 1987. As part of SIG, we have access to flexible and patient capital to grow with our investments. We support founders from their early days through each stage of their growth. Our culture is to stay out of the spotlight while we support and highlight the successes of our entrepreneurs. The Southeast Asia/India operations is part of the global SIG investment platform that includes

teams investing across different strategies and geographies including China, North America, Europe, and Israel. As part of this platform, we are also able to draw from the experiences and lessons from our global portfolio. Together with our China team, we have achieved over 70 IPO/M&A and other exits amongst 350+ portfolio companies over the last 18 years. Our portfolio companies include Agora, Bytedance, Kumu, Inshorts, Lentra, Mobile Premier League, Music.ly, Paidy, Pay Maya, and Red Doorz.

PRINCIPAL OFFICE

1 Wallich Street
Guoco Tower #26-02
Singapore 078881
Tel: +65 6877 6000
URL: <https://sig-asiavc.com/>

OVERSEA OFFICE(S)

23rd Floor, AIA Central,
1 Connaught Road Central
Hong Kong
Tel: 852 35755200

YEAR FOUNDED

2016

TYPE OF FIRM

Venture Capital
Private Equity

KEY MANAGEMENT EXECUTIVES

Richard Hsu
Akshay Bajaj

WHOM TO CONTACT

Jolene Chng
jolene.chng@sig.com

FUNDS MANAGED

On balance sheet capital

SIZE PER INVESTMENT

USD1 - 30M

TOTAL AUM

Over USD500M - On balance sheet capital

INVESTMENT PREFERENCE(S)

Early Stage
Growth / Expansion
Secondary

GEOGRAPHICAL PREFERENCE(S)

Southeast Asia and India

INDUSTRY PREFERENCE(S)

Digital transformation, software, consumer internet, consumer retail, fintech, healthcare

FULL MEMBERS

SIGULER GUFF (SINGAPORE) PTE. LTD.

PRINCIPAL OFFICE

12 Marina View
#11-01 Asia Square Tower 2
Singapore 018961

OVERSEA OFFICE(S)

200 Park Avenue, 23rd Floor
New York, NY 10166

YEAR FOUNDED

NIL

TYPE OF FIRM

Venture Capital
Private Equity
Fund-of-funds

KEY MANAGEMENT EXECUTIVES

Drew Guff
Co-Managing Partner and Chief Investment Officer
New York, USA

Shaun Khubchandani
Partner and Co-Head of Emerging Markets
New York, USA

Sean R. Macdonald
Partner and Co-Head of Emerging Markets Boston,
USA

Sharon Liang
Principal and Head of Southeast Asia

WHOM TO CONTACT

Sharon Liang
sliang@sigulerguff.com

SIZE PER INVESTMENT

USD5- 100M

INVESTMENT PREFERENCE(S)

Early Stage
Growth / Expansion
Late Stage
Buy-out

GEOGRAPHICAL PREFERENCE(S)

Southeast Asia

INDUSTRY PREFERENCE(S)

Agnostic

FULL MEMBERS

SILVERHORN INVESTMENT ADVISORS (SINGAPORE) PRIVATE LIMITED

Silverhorn Investment Advisors (Singapore) Private Limited is part of Silverhorn Group, which is an Asian multiasset specialist delivering Intelligent Investing solutions that bridge Asia and Europe since 2010.

PRINCIPAL OFFICE

144 Robinson Road,
#12-01, Robinson Square
Singapore 068908
Tel: 6539 9839
URL: www.silverhorngroup.com
Email: info@silverhorngroup.com

KEY MANAGEMENT EXECUTIVES

Mike Imam
Group CEO

WHOM TO CONTACT

Naomi Shen/Candy Liu
admin@silverhorngroup.com

OVERSEAS OFFICE(S)

HONG KONG

Silverhorn Investment Advisors Limited
18/F, 100QRC, 100 Queen's Road Central
Hong Kong
Tel: +852 2599 9100

YEAR FOUNDED

2019

TYPE OF FIRM

Private Equity
Fund-of-funds
Multi Asset Management Firm

FULL MEMBERS

SINGAPORE INNOVATE PTE LTD

We invest in entrepreneurial scientists who build deep tech startups with globally relevant solutions.

PRINCIPAL OFFICE

32 Carpenter Street

Singapore 059911

Tel: +65 6996 6414

Fax: +65 6996 6414

URL: www.sginnovate.com

Email: support@sginnovate.com

YEAR FOUNDED

1996; in 2016 re-named as SGInnovate

TYPE OF FIRM

Venture Capital

KEY MANAGEMENT EXECUTIVES

Dr. Lim Jui

CEO

Pang Heng Soon

COO

Tong Hsien-Hui

Exec. Director Investments

WHOM TO CONTACT

Tong Hsien-Hui

Jesslyn Tang

FUNDS MANAGED

Undisclosed

SIZE PER INVESTMENT

USD1M and above

TOTAL AUM

Undisclosed

INVESTMENT PREFERENCE(S)

Early Stage

Growth / Expansion

GEOGRAPHICAL PREFERENCE(S)

Global

INDUSTRY PREFERENCE(S)

Emerging Technologies

FULL MEMBERS

SINGTEL INNOV8 PTE LTD

Established in 2010, Singtel Innov8 is the corporate venture capital fund of Singtel, Asia's leading communications technology group. With an evergreen fund of US\$350 million, Innov8 invests in and partners start-ups with promising innovations and possible applications for Singtel Group's diverse business needs.

By leveraging Singtel Group's presence across 21 countries in Asia, Australia and Africa with

a total combined reach of over 770 million mobile customers and partnerships with local and global stakeholders, Innov8 helps start-ups grow and go beyond their home markets.

Innov8 also connects start-ups with Singtel Group operations and telecommunications partners worldwide via Innov8 Sparks.

Innov8 is managed by its own set of decision-making, approval and investment processes.

PRINCIPAL OFFICE

71 Ayer Rajah Crescent
#02-22 Ayer Rajah Industrial Estate
Singapore 139951
URL: <http://innov8.singtel.com/>

OVERSEAS OFFICE(S)

101 Montgomery Street
Suite 1001, San Francisco,
CA94104, USA

121 Menachem Begin Road,
59th Floor, Tel-Aviv, 6701201, Israel

YEAR FOUNDED

2010

TYPE OF FIRM

Subsidiary

KEY MANAGEMENT EXECUTIVES

Edgar Hardless
CEO

Wan Kum Tho
MD Asia

Sharan Makhija
Senior Director

Alex Neo
Director

WHOM TO CONTACT

Singtel Innov8
innov8@singtel.com

Lily Wong
lilywong@singtel.com

FUNDS MANAGED

Undisclosed

SIZE PER INVESTMENT

Undisclosed

TOTAL AUM

Undisclosed

INVESTMENT PREFERENCE(S)

Seed / Start-up
Early Stage
Expansion / Development

GEOGRAPHICAL PREFERENCE(S)

United States, Israel, Asia and Australia.

INDUSTRY PREFERENCE(S)

5G, cybersecurity, cloud, networks, big data, AI, digital media platform, IoT, fintech, healthtech, data centre and others.

FULL MEMBERS

SOUTHERN CAPITAL GROUP PRIVATE LIMITED

Southern Capital focuses on control-oriented investments in the middle-market space in South East Asia. Southern Capital is owned and managed by a group of experienced Asian business leaders and private equity professionals with extensive relationships, operating skills

and investing experience. The firm engages in active portfolio management with a focus on growth and value creation. The firm targets companies with enterprise values of between USD20 – 300M.

PRINCIPAL OFFICE

501 Orchard Road
#17-01 Wheelock Place
Singapore 238880
Tel: +65 6836 8600
Fax: +65 6836 8601
URL: www.southerncapitalgroup.com
Email: information@southerncapitalgroup.com

OVERSEAS OFFICE(S)

SOUTHERN CAPITAL PARTNERS SDN BHD

Lot 6.01C West Wing
Level 6 Menara BRDB
285 Jln Maarof
Bukit Bandaraya
59000 KL
Malaysia
Tel: +603 2201 9368
Fax: +603 2201 9200

YEAR FOUNDED

2004

TYPE OF FIRM

Buyout Fund

KEY MANAGEMENT EXECUTIVES

Kenneth J.H. Tan
Managing Director & CEO

Ong Guan Hin
Managing Director & COO

WHOM TO CONTACT

Ong Guan Hin
guan-hin.ong@southerncapitalgroup.com

FUNDS MANAGED

Mulberry Asia Fund L.P.
Mulberry Asia Fund II L.P.
Southern Capital Fund IIB L.P.
Southern Capital Fund III L.P.
Southern Capital Fund IV L.P.

SIZE PER INVESTMENT

USD10 – 100M

TOTAL AUM

> USD1500M

INVESTMENT PREFERENCE(S)

Late Stage
Control-oriented

GEOGRAPHICAL PREFERENCE(S)

Singapore, Malaysia and Indonesia.

INDUSTRY PREFERENCE(S)

Healthcare, education, consumer, value-added manufacturing, business services, logistics, transportation and selected infrastructure.

FULL MEMBERS

SQUARE PEG SINGAPORE PTE LTD

Square Peg is a venture capital firm that helps founders from our corners of the world shape the future. Founded in 2012 in Australia, Square Peg combines the best of a local partner with

a global network of companies and now backs founders early and repeatedly from three of technology's most exciting regions: Australia & New Zealand, Israel, and Southeast Asia.

PRINCIPAL OFFICE

68 DUXTON ROAD #03-01
SINGAPORE 089527
URL: www.squarepeg.vc
Email: sginvest@squarepeg.vc

OVERSEAS OFFICE(S)

Sydney
3/44A Foveaux Street, Surry Hills NSW 2010
Australia

Melbourne
19-21 Yorkshire Stt, Richmond VIC 3141 Australia

YEAR FOUNDED

2012

TYPE OF FIRM

Venture Capital

KEY MANAGEMENT EXECUTIVES

Tushar
Partner

Piruze Sabuncu
Partner

Paul Bassat
Co-founder and Partner

Tony Holt
Co-founder and Partner

WHOM TO CONTACT

Paige Lim
sgadmin@squarepeg.vc

Tushar Roy
sginvest@squarepeg.vc

FUNDS MANAGED

Square Peg 2016 Vintage
Square Peg 2018 Vintage
Square Peg 2020 Vintage
Square Peg 2022 Vintage
Square Peg 2025 Vintage

SIZE PER INVESTMENT

US\$1-20m

TOTAL AUM

US\$3.6 billion

INVESTMENT PREFERENCE(S)

Early Stage
Growth / Expansion

GEOGRAPHICAL PREFERENCE(S)

Australia
New Zealand
South East Asia
Israel

INDUSTRY PREFERENCE(S)

Software as a Service
FinTech
AI

FULL MEMBERS

SUSI PARTNERS AG

SUSI Partners is a Swiss-based specialist investment manager, leveraging over 15 years of expertise in private, mid-market energy transition infrastructure. Since 2009, we've deployed over EUR 2 billion across 150+ transactions in 30+ countries globally, spanning clean energy generation, efficiency, storage, and integrated solutions. Our teams have pioneered

complex structures like renewable PPAs and non-recourse energy storage financing in Europe, alongside being early developers and investors in Southeast Asia's utility-scale solar, wind, and hydro projects since 2010. Our goal is to generate attractive risk-adjusted returns for institutional clients while contributing meaningfully to global decarbonization.

PRINCIPAL OFFICE

1 Kim Seng Promenade #10-07
Great World City West
237994 Singapore
Tel: +65 6788 0566
URL: <https://www.susipartners.com>

OVERSEAS OFFICE(S)

Level 7, Maneggstrasse 17, Zurich 8041
Tel: +41 58 255 75 35

YEAR FOUNDED

2009

TYPE OF FIRM

Private Equity

KEY MANAGEMENT EXECUTIVES

Marco van Daele CEO

Richard Braakenburg
Co-CIO

Alexander Hunzinger
Co-CIO

Wymen Chan
Head of Asia

WHOM TO CONTACT

Wymen Chan
w.chan@susipartners.com

Jen Phua
j.phua@susipartners.com

FUNDS MANAGED

SUSI Energy Transition Fund IV
SUSI Asia Energy Transition Fund I
SUSI Energy Transition Credit Fund IV

SIZE PER INVESTMENT

USD50-200M

TOTAL AUM

USD3B

INVESTMENT PREFERENCE(S)

Growth / Expansion
Buy-out
M&A

GEOGRAPHICAL PREFERENCE(S)

Global with a focus on Europe and Asia

INDUSTRY PREFERENCE(S)

Energy Transition Infrastructure

FULL MEMBERS

SWISS-ASIA FINANCIAL SERVICES PTE LTD

Swiss-Asia Financial Services Pte Ltd holds a Capital Markets Services License, under the Monetary Authority of Singapore's Securities and Futures Act, to conduct regulated activities in Fund Management and Investment Advisory for accredited and institutional investors. It started its operations in 2004 and is one of Singapore's

premiere regulatory hosting platforms for Fund Managers and Independent Wealth Managers. Swiss-Asia's award-winning fund management platform supports fund managers from the establishment of the fund and its ecosystem to ongoing middle- and back-office operational support.

PRINCIPAL OFFICE

9 Raffles Place
#53-01, Republic Plaza
Singapore 048619
Tel: 6887 5790
Fax: 6887 5767
URL: <https://www.swissasia-group.com/>
Email: contact@swissasia-group.com

YEAR FOUNDED

2004

TYPE OF FIRM

Venture Capital
Private Equity
Family Office
Regulatory Hosting Platform for Funds, Wealth Managers, and Family Offices

KEY MANAGEMENT EXECUTIVES

Mivelaz Olivier Pascal
Executive Chairman

Wang Pying-Huan
Chief Executive Officer

Boo Si Yan, Joanna
Chief Operating Officer

Katharina Maria Kaluza
Director, Group Finances & Communications

WHOM TO CONTACT

Wang Pying-Huan
pying-huan.wang@swissasia-group.com

Boo Si Yan, Joanna
joanna.boo@swissasia-group.com

FUNDS MANAGED

Swiss-Asia has over 20 investment products available on its regulatory hosting platform, investing across all major asset classes.

SIZE PER INVESTMENT

Varies from fund to fund

TOTAL AUM

N/A

INVESTMENT PREFERENCE(S)

Agnostic

GEOGRAPHICAL PREFERENCE(S)

Agnostic

INDUSTRY PREFERENCE(S)

Agnostic

FULL MEMBERS

SYMPHONY ASIA HOLDINGS PTE. LTD.

Symphony Asia Holdings Pte. Ltd is the investment manager of Symphony International Holdings. Symphony International Holdings Limited ("SIHL") is a strategic investment company focusing on long-term direct investment opportunities in the Asia Pacific region and is listed on the London Stock Exchange. SIHL invests in innovative and high-

growth consumer businesses primarily in the healthcare, hospitality, lifestyle, branded real estate, education and logistic sectors. Investments are predominantly in private equity-type deals such as management buyouts/ ins, restructurings, and later-stage development and expansion capital.

PRINCIPAL OFFICE

200 Newton Road
#07-01, Newton 200
Singapore 307983
Tel: +65 6536 6177
Fax: +65 6536 6077
URL: www.symphonyasia.com
Email: info@symphonyasia.com

OVERSEAS OFFICE(S)

SYMPHONY CAPITAL PARTNERS LIMITED

25TH Floor, Two Chinachem Central
26 Des Voeux Road, Central
Tel: +852 2801 6199
Fax: +852 2801 7979

YEAR FOUNDED

1981

TYPE OF FIRM

Private Equity

KEY MANAGEMENT EXECUTIVES

Anil Thadani
Chairman

Raj Rajkumar
Partner and Director

Laxman Vaidya
Principal

V. Hariharan
Director of Operations

WHOM TO CONTACT

Anil Thadani
anil@symphonyasia.com

Raj Rajkumar
raj@symphonyasia.com

FUNDS MANAGED

Symphony International Holdings Ltd

SIZE PER INVESTMENT

USD10 - 50M

TOTAL AUM

USD400M

INVESTMENT PREFERENCE(S)

Growth / Expansion
Buyout

GEOGRAPHICAL PREFERENCE(S)

Asia

INDUSTRY PREFERENCE(S)

Consumer businesses, healthcare, lifestyle, hospitality, food, education, real estate.

FULL MEMBERS

TANGLIN VENTURE PARTNERS PTE. LTD.

Tanglin Venture Partners is an early-stage venture capital firm targeting high growth start-ups in India and South East Asia. We believe that there is a massive opportunity for technology to create value by organizing fragmented sectors, making distribution more

efficient and increasing affordability to the masses. We aspire to be long-term partners to entrepreneurs solving these problems via technology. Our 'operator' mindset informs our approach to investing and the engagement with our portfolio companies.

PRINCIPAL OFFICE

163 Penang Road,
#04-04 Winsland House II, Singapore 238463
URL: www.tanglinvp.com
Email: info@tanglinvp.com

YEAR FOUNDED

2018

TYPE OF FIRM

Venture Capital

KEY MANAGEMENT EXECUTIVES

Ravi Venkatesh
Managing Partner

Arun Scaria
General Counsel

WHOM TO CONTACT

Loh Teng Rui
tengrui@tanglinvp.com

Arun Scaria
arunscaria@tanglinvp.com

FUNDS MANAGED

Tanglin Venture Fund I
Tanglin Venture Fund II

INVESTMENT PREFERENCE(S)

Early stage

GEOGRAPHICAL PREFERENCE(S)

India

INDUSTRY PREFERENCE(S)

B2B, Fintech, SAAS, Consumer

FULL MEMBERS

TANGRAM ASIA CAPITAL LLP

Corporate Investor

PRINCIPAL OFFICE

1 Marina Boulevard, #15-09
Singapore 018989
URL: www.tangramasia.capital

YEAR FOUNDED

2023

TYPE OF FIRM

Venture Capital
Private Equity
Fund-of-funds

KEY MANAGEMENT EXECUTIVES

Joshua Ang
Paul Choo

WHOM TO CONTACT

Shirley Low
Shirley_low@tangramasia.capital

FUNDS MANAGED

Not Applicable

SIZE PER INVESTMENT

USD20-30M

TOTAL AUM

Not Applicable

INVESTMENT PREFERENCE(S)

Growth / Expansion
Buy-out
Secondary

GEOGRAPHICAL PREFERENCE(S)

Global Mandate

INDUSTRY PREFERENCE(S)

Consumer, Healthcare, Technology, Automation,
Climate

FULL MEMBERS

TATA CAPITAL ADVISORS PTE LTD

Tata Capital Advisors Pte Ltd is a fund management house which provides advisory services on debt and equity market. The

Company is licensed by the Monetary Authority of Singapore to carry out fund management activities.

PRINCIPAL OFFICE

72 Anson Road
#12-02, Anson House
Singapore 079911
Tel: +65 6592 0981
Fax: +65 6324 0955
URL: www.tatacapital.com
Email : tcapl@tatacapital.com

YEAR FOUNDED

2008

TYPE OF FIRM

Private Equity

KEY MANAGEMENT EXECUTIVES

Jagannathan Niranjana
Director

Pritiraj Mahapatra
Chief Executive Officer

WHOM TO CONTACT

Pritiraj Mahapatra
pritiraj.mahapatra@tatacapital.com

FUNDS MANAGED

Tata Capital Growth Fund
Tata Capital HBM Healthcare Fund I
Tata Opportunities Fund
Tata Capital Growth Fund II
Tata Capital Healthcare Fund II

SIZE PER INVESTMENT

Fund specific – up to USD200M

TOTAL AUM

Commitments of around USD890M

INVESTMENT PREFERENCE(S)

Growth / Expansion
Late Stage

GEOGRAPHICAL PREFERENCE(S)

Singapore and India

INDUSTRY PREFERENCE(S)

Consumer businesses, healthcare, lifestyle, hospitality, food, education, real estate, engineering and financial services.

FULL MEMBERS

TEMASEK HOLDINGS (PRIVATE) LIMITED

Please refer to Temasek website: <https://www.temasek.com.sg/en/index>

PRINCIPAL OFFICE

60B Orchard Road
#06-18 Tower 2
The Atrium@Orchard
Singapore 238891
Tel: +65 6828 6828
Fax: +65 6821 1188
URL: <https://www.temasek.com.sg/en/index>

OVERSEAS OFFICE(S)

<https://www.temasek.com.sg/en/contact-us>

YEAR FOUNDED

<https://www.temasek.com.sg/en/contact-us>

TYPE OF FIRM

Investment firm

FUNDS MANAGED

Undisclosed

SIZE PER INVESTMENT

Undisclosed

TOTAL AUM

Undisclosed

INVESTMENT PREFERENCE(S)

Undisclosed

GEOGRAPHICAL PREFERENCE(S)

Undisclosed

INDUSTRY PREFERENCE(S)

Undisclosed

FULL MEMBERS

TEMASEK TRUST ASSET MANAGEMENT PTE LTD

Temasek Trust Asset Management Pte Ltd is a Singaporebased global asset management company dedicated to investing in positive outcomes for economies, societies, and the environment.

We operate ABC Impact, a private equity fund focused on impact investing. The fund has a global mandate, with an Asia focus.

We aim to deliver measurable social and environmental returns, alongside compelling risk-adjusted financial returns to our investors. Our investment strategy is anchored on the

United Nations Sustainable Development Goals (SDGs), and investments are directed at solutions that address the most pressing social and environment challenges. We integrate our proprietary impact measurement and management system into our investment process to ensure our companies deliver impact outcomes alongside financial returns.

Supported by Temasek Trust, Temasek, Pavilion Capital, and our other investors, we leverage our extensive network to identify companies with strong impact intentionality.

PRINCIPAL OFFICE

Temasek Shophouse
28 Orchard Road
Singapore 238832
Tel: +65 6909 3316
URL: abcimpact.com.sg
Email: ir@abcimpact.com.sg

YEAR FOUNDED

2019

TYPE OF FIRM

Private Equity

KEY MANAGEMENT EXECUTIVES

David Heng
Founder and CEO

Tan Shao Ming
Chief Investment Officer

Sugandhi Matta
Chief Impact Officer

WHOM TO CONTACT

Jeffrey Fang
Jeffrey@abcimpact.com.sg

FUNDS MANAGED

ABC Impact Fund I
ABC Impact Fund II

TOTAL AUM

USD900M

INVESTMENT PREFERENCE(S)

Early Stage
Growth / Expansion
Late Stage

GEOGRAPHICAL PREFERENCE(S)

Asia

INDUSTRY PREFERENCE(S)

Healthcare, Education, Financial Inclusion,
Digital Inclusion, Sustainable Food & Agriculture,
Climate & Water Solutions.

FULL MEMBERS

TIH INVESTMENT MANAGEMENT PTE. LTD.

TIH Investment Management Pte. Ltd. invests in Asia in a wide variety of industries. The company also renders assistance to portfolio companies in strategy formulation, operations, financing, M&A and IPO preparation. The professional staff

are experienced in a broad range of industries and markets. Besides investment in private companies, the company also invest in listed companies that are undergoing restructuring or embarking on strategic changes.

PRINCIPAL OFFICE

137 Telok Ayer Street #03-07

Singapore 068602

Tel: +65 6224 1211

Fax: +65 6225 5538

URL: www.tih.com.sg

Email: corporate_inquiries@tih-im.com

YEAR FOUNDED

2013

TYPE OF FIRM

Investment Management

KEY MANAGEMENT EXECUTIVES

Allen Wang Ya Lun

CEO

WHOM TO CONTACT

Allen Wang

allen.wang@tih-im.com

FUND(S) MANAGED

Undisclosed

SIZE PER INVESTMENT

USD5 – 50M

TOTAL AUM

USD1,234M

INVESTMENT PREFERENCE(S)

Growth / Expansion

Late Stage

Buyout / in

M&A

Distressed

Turnaround / Restructuring

Listed Equity

Private Credit

GEOGRAPHICAL PREFERENCE(S)

China, Hong Kong, Indonesia, Malaysia, Singapore, Thailand, Taiwan, Australia and Japan.

INDUSTRY PREFERENCE(S)

Consumer products & services, electronics, information technology, food related, manufacturing (heavy and light), medical, telecommunications, industrial and real estate.

FULL MEMBERS

TIN MEN CAPITAL PRIVATE LIMITED

Headquartered in Singapore, Tin Men Capital is a venture capital firm that invests in South-East Asian B2B tech & marketplace startups that address opportunities in large, traditional industries.

PRINCIPAL OFFICE

193, Jalan Besar #02-01,
Singapore 208883
URL: <http://www.tinmen.asia/>

YEAR FOUNDED

2018

TYPE OF FIRM

Venture Capital

KEY MANAGEMENT EXECUTIVES

Murli Ravi
CEO

Jeremy Tan
Director

WHOM TO CONTACT

Murli Ravi
murli@tinmen.asia

John Tay
John@tinmen.asia

FUNDS MANAGED

Tin Men Fund I, LP
Tin Men Fund II, LP

SIZE PER INVESTMENT

USD0.5 – 4M

TOTAL AUM

Not Applicable

INVESTMENT PREFERENCE(S)

Early Stage
Growth / Expansion

GEOGRAPHICAL PREFERENCE(S)

Southeast Asia

INDUSTRY PREFERENCE(S)

Logistics, manufacturing, construction,
agriculture, maritime, commodities, hospitality,
real estate and retail

FULL MEMBERS

TNB AURA EVERGREEN PTE. LTD.

At TNB Aura, we are investing in and helping to build the future of Southeast Asia. As a thesis-led, high-conviction venture capital firm, we use data-driven methodologies to identify and invest in select companies that are primed for the future and ready to change the very face of their categories.

PRINCIPAL OFFICE

1 Phillip Street #09-00
Royal One Phillip
Singapore 048692
Tel: +65 6202 9602 / +65 9633 1509
URL: www.tnbaura.vc
Email: admin@tnbaura.com

OVERSEAS OFFICE(S)

Jakarta, Indonesia
Multivision Tower 25th Floor
Jl. Kuningan Mulia Lot 9B
Jakarta 12980

Ho Chi Minh City, Vietnam
7th floor Dai Dung Building
92 Nguyen Huu Canh
Binh Thanh District, HCMC

YEAR FOUNDED

2017

TYPE OF FIRM

Venture Capital

KEY MANAGEMENT EXECUTIVES

Vicknesh R Pillay
Managing Partner & Co-Founder

Charles Wong
Managing Partner & Co-Founder

WHOM TO CONTACT

Cherie Chou
cherie@tnbaura.com

As an approved co-investment partner of Enterprise Singapore, we invest US\$2-10 million into Series A and B tech startups - and beyond that, we become true partners in their quest to uplift lives of The Next Billion.

FUNDS MANAGED

TNB Aura Fund 1 (Vintage: 2017)
TNB Aura Fund 2 (Vintage: 2021)

SIZE PER INVESTMENT

Individuals: USD250K
Corporates: USD1M

TOTAL AUM

~ USD100M

INVESTMENT PREFERENCE(S)

Early Stage
Growth / Expansion

GEOGRAPHICAL PREFERENCE(S)

Southeast Asia, namely Singapore, Indonesia, Vietnam, Philippines.

INDUSTRY PREFERENCE(S)

Industry Agnostic for all tech sectors.

FULL MEMBERS

TOWER CAPITAL ASIA PTE. LTD.

Founded in 2016, Tower Capital is a Southeast Asia focused PE firm which specialises in mid-market investments. It focuses on various sectors

including consumer, education, healthcare, manufacturing and business services.

PRINCIPAL OFFICE

138 Market Street I #36-01
CapitaGreen
Singapore 048946
Tel: +65 6718 0360
URL: www.towercapitalasia.com

YEAR FOUNDED

2016

TYPE OF FIRM

Private Equity

KEY MANAGEMENT EXECUTIVES

Danny Koh
Founder & CEO

Loh Jia Hui
COO

Soh Xuan Yong
Managing Director

WHOM TO CONTACT

Soh Xuan Yong
xuanyong.soh@towercapitalasia.com

FUND(S) MANAGED

Tower Capital PE Fund I

SIZE PER INVESTMENT

> SGD100M

TOTAL AUM

Undisclosed

INVESTMENT PREFERENCE(S)

Growth / Expansion
Late Stage
Buyout

GEOGRAPHICAL PREFERENCE(S)

Southeast Asia

INDUSTRY PREFERENCE(S)

All Industries

FULL MEMBERS

TPG CAPITAL (S) PTE. LTD. (TPG NEWQUEST)

Established in 2011, TPG NewQuest is one of Asia's leading secondary private equity platforms with the largest, most experienced dedicated GP-led team in Asia comprising 25+ investment professionals across five offices in Singapore, Hong Kong, Mumbai, Beijing

and Sydney. Since its founding, TPG NewQuest has focused on working with GPs to create bespoke tailored transactions to meet liquidity

and other strategic needs of private asset owners and their stakeholders. Starting from a strategic partnership forged in 2018, TPG NewQuest became wholly owned by TPG in January 2022. Being part of TPG allows TPG NewQuest to leverage its interconnectivity with the TPG direct investment teams which has further strengthened TPG NewQuest's insight into sector-specific, bottoms-up fundamental underwriting of secondary assets.

PRINCIPAL OFFICE

83 Clemenceau Avenue
#11-01, #08-01, UE Square
Singapore 239920
Tel: +65 6390 5000
Fax: +65 6390 5001
URL: <https://www.tpg.com/platforms/marketsolutions/tpg-newquest/>
Email: newquestinvestorrelations@tpg.com

OVERSEAS OFFICE(S)

HONG KONG OFFICE

One Exchange Square
8 Connaught Place
Suites 3101 - 3102, 3105 - 3108 on 31st Floor
Hong Kong
Tel: +852 3515 8888
Fax: +852 3515 8999

MUMBAI OFFICE

3002, Altimus
Opp. Mahindra Tower
Dr. G.M Bhosle Marg, Worli, Mumbai
Maharashtra 400018
India

YEAR FOUNDED

2011

TYPE OF FIRM

Private Equity
GP-led Specialist

KEY MANAGEMENT EXECUTIVES

Darren Massara
Managing Partner

Roy Kim
Partner

Alex Shum
Partner

Desmond Lee
Partner

WHOM TO CONTACT

Vivien Chan
vivienchan@tpg.com

Tricia Tang
triciatang@tpg.com

FUNDS MANAGED

(Excluding co-investment vehicles)
NewQuest Asia Fund I
NewQuest Asia Fund II
NewQuest Asia Fund III
NewQuest Asia Fund IV
NewQuest Asia Fund V

SIZE PER INVESTMENT

Undisclosed

TOTAL AUM

~USD3.3B

INVESTMENT PREFERENCE(S)

Growth / Expansion
Late Stage
Buy-out
Secondary

GEOGRAPHICAL PREFERENCE(S)

Developed Asia, North Asia, Australia,
India and Southeast Asia

INDUSTRY PREFERENCE(S)

Business Services, Consumer, Financial Services,
Healthcare, TMT

FULL MEMBERS

TR CAPITAL ADVISORS (SINGAPORE) PTE. LTD.

TR Capital Advisors (Singapore) Pte. Ltd. provides support services to the headquarters in Hong Kong. The support services primarily consist of the following:

- Collection and reporting of market conditions and information in Singapore;

- Assist in identifying investment opportunities;
- Assist in finding investment projects and project monitoring; and
- Singapore local market research and analysis.

PRINCIPAL OFFICE

#10-02 CapitaGreen
138 Market Street
048946
Singapore
Tel: +65 6230 4082
URL: www.tr-capital.com

OVERSEAS OFFICE(S)

HONG KONG

6th Floor
8 Wyndham Street, Central
Hong Kong S.A.R.
Tel: +852 2526 7080

MUMBAI

B-1303, One BKC
C-66, G Block
Bandra Kurla Complex
400051
Mumbai, India

YEAR FOUNDED

2007

TYPE OF FIRM

Private Equity

KEY MANAGEMENT EXECUTIVES

Paul Gratien Robine
Founder and CEO

Colin Sau
Managing Partner

Frederic Azemard
Managing Partner

WHOM TO CONTACT

TR Capital
info@tr-capital.com

FUNDS MANAGED

TR Capital II LP
TR Capital III LP
TR Capital IV LP
TR Capital V LP

SIZE PER INVESTMENT

USD50 - 100M

TOTAL AUM

USD1.2B

INVESTMENT PREFERENCE(S)

Secondary

GEOGRAPHICAL PREFERENCE(S)

Asia Pacific – India, South East Asia, China and opportunistic other countries

INDUSTRY PREFERENCE(S)

Technology, Consumer and Healthcare

FULL MEMBERS

TRINITY INNOVATION BIOVENTURE SINGAPORE PTE. LTD.

TIBS is a Singapore-based VC firm specializing in earlystage investments in biotech companies across Asia. We focus on novel drug discovery and development that addresses significant global unmet medical needs. Founded in 2018, our seasoned team in TIBS, led by industry veterans, has successfully managed multiple funds and invested in dozens of biotech companies, driving growth and value in Asia.

We specialize to work with scientific researchers

to industrialize the emerging science and build new ventures. We have invested in 26 biotech companies including 4 in Singapore. Our portfolio companies have been well-received by the capital market IPO and the billion-dollars collaboration deal with the global pharmaceutical companies, in the advanced therapy area. Our investments are driven by rapidly advancing life science breakthroughs and capital market cycles.

PRINCIPAL OFFICE

2 Science Park Drive, #02-10, Ascent,
Singapore 118222

Tel: +65 6513 7338

URL: <https://www.trinity-fund.com.sg/>

Email: tibs@trinity-fund.com

OVERSEAS OFFICE(S)

Room 1208, Central Tower, China Overseas Plaza,
8 Guanghua Dongli, 100020

Tel: +86 106 500 3009

YEAR FOUNDED

2018

TYPE OF FIRM

Not Applicable

KEY MANAGEMENT EXECUTIVES

Jack YIN, PhD
Managing Partner

Thomas KELLER, PhD
Investment Partner

Langdon WU
Managing Director

WHOM TO CONTACT

ZENG Peiting
peiting.zeng@trinity-fund.com

FUNDS MANAGED

Trinity Innovation BioVenture Fund

TIF Biomedical Fund II

TIBS Biomedical Fund III

SIZE PER INVESTMENT

USD4 - 6M

TOTAL AUM

USD100M

INVESTMENT PREFERENCE(S)

Not Applicable

GEOGRAPHICAL PREFERENCE(S)

Global and Asia Pacific

INDUSTRY PREFERENCE(S)

Life science and Biotechnology

FULL MEMBERS

TRIREC FUND MANAGEMENT PTE LTD

TRIREC, founded in 2015 by Melvyn Yeo and Lawrence Wu, is a Singapore-based investment firm that is a leading pioneer in the decarbonization investment mandate. We provide early-stage growth equity to exceptional entrepreneurs globally and partner with startups in sectors that contribute the most to greenhouse gas emissions: power generation, transportation, food and agriculture, buildings and industries. TRIREC's investment process and

strategy aim to identify innovative companies that reduce greenhouse gas emissions and align with our climate change agenda. TRIREC invests in Pre-Series A to Series A startups worldwide. Entrepreneurial, collaborative, and driven by integrity, TRIREC aims to contribute to a healthier planet and stronger communities while delivering global leading investment returns to investors.

PRINCIPAL OFFICE

1 Kim Seng Promenade
#12-09 West Tower Great World City
Singapore 237994
Tel: +65 6992 2580
URL: <https://www.trirec.co>
Email: enquiries@trirecpl.com

YEAR FOUNDED

2015

TYPE OF FIRM

Venture Capital

KEY MANAGEMENT EXECUTIVES

Melvyn Yeo
Founder and Managing Partner

Lawrence Wu
Founder and Partner

Mike Lim
Partner

Willie Ong
Head of Operations

WHOM TO CONTACT

Melvyn Yeo
melvyn.yeo@trirecpl.com

Willie Ong
Willie.ong@trirecpl.com

FUNDS MANAGED

3

TOTAL AUM

USD183M

INVESTMENT PREFERENCE(S)

Early stage
Growth / Expansion

GEOGRAPHICAL PREFERENCE(S)

Global

INDUSTRY PREFERENCE(S)

Private companies in the decarbonisation space across the areas of electricity, mobility and transportation, food and agriculture, industries, and buildings.

FULL MEMBERS

TUMALON KATAK SALAHKAR PTE. LTD. (LEAPFROG INVESTMENTS)

Tumalon Katak Salahkar Pte. Ltd. is an entity within the LeapFrog Investments group. LeapFrog Investments is a private equity fund that invests in high-growth financial services and healthcare companies in emerging

markets. The firm's investments have an annual growth rate of more than 25% and its portfolio companies reach approximately 221 million consumers, primarily in Africa and Asia.

PRINCIPAL OFFICE

250 North Bridge Road #16-03
Raffles City Tower
Singapore 179101
Tel: +65 6805 2170
URL: <https://leapfroginvest.com/>

YEAR FOUNDED

2013

TYPE OF FIRM

Private Equity

KEY MANAGEMENT EXECUTIVES

Pranav Kumar
Partner

Fernanda Pecanha Lacerda Lima
Partner

WHOM TO CONTACT

Nabisha Syed
nabishasyed@leapfroginvest.com

FUNDS MANAGED

Funds managed by LeapFrog Investments include:

LeapFrog Financial Inclusion Fund II
LeapFrog Financial Inclusion Fund II-B
LeapFrog Emerging Consumer Fund III

SIZE PER INVESTMENT

USD30 – 60M

TOTAL AUM

The LeapFrog Investments group manages USD1.6B

INVESTMENT PREFERENCE(S)

Growth / Expansion
Late Stage
M&A
Secondary

GEOGRAPHICAL PREFERENCE(S)

Africa and Asia

INDUSTRY PREFERENCE(S)

Financial services, healthcare.

FULL MEMBERS

TVM CAPITAL HEALTHCARE PARTNERS PTE. LTD

TVM Capital Healthcare is a global private equity investor and operator focused on specialty care and healthcare growth capital across emerging markets. With nearly 40 years of global investment and operational experience and 15 years in emerging markets, the firm builds and scales companies in Southeast Asia and the

Middle East while also investing in healthcare innovators from the US and Europe and guiding their expansion into these markets. TVM Capital Healthcare's portfolio companies advance access to care, improve patient outcomes, and align with national healthcare transformation agendas.

PRINCIPAL OFFICE

TVM Capital Healthcare Partners Pte. Ltd. (MAS-regulated)

9 Straits View, Marina One West Tower, #05-07
018937 Singapore

Email: tvm@tvmcapitalhealthcare.com

URL: <https://tvmcapitalhealthcare.com/>
<https://www.linkedin.com/company/tvmcapitalhealthcare>

OVERSEAS OFFICE(S)

TVM Capital Healthcare Partners Pte. Ltd.

Level 6, Me Linh Point Tower
2 Ngo Duc Ke Street, District 1
Ho Chi Minh City, Vietnam

TVM Capital Healthcare Partners Ltd.

(DFSA regulated)

DIFC Gate Village, Building 4
PO Box 113355, Dubai, UAE
Tel: +971 (4) 401 9568

YEAR FOUNDED

2010

TYPE OF FIRM

Private Equity

KEY MANAGEMENT EXECUTIVES

Hoda Abou-Jamra
Co-Founder & Managing Partner, Asia

Dr. Helmut M. Schuehsler
Chairman & CEO

Bien Kiat Tan
Senior Partner

Jannie Tsuei
Partner

WHOM TO CONTACT

Holly Radel
Head of Sustainability and Strategic
Communications
Radel@tvmcapitalhealthcare.com

Jannie Tsuei
Partner
tsuei@tvmcapitalhealthcare.com

FUNDS MANAGED

TVM Healthcare Southeast Asia Fund
TVM Healthcare Afiyah Fund

SIZE PER INVESTMENT

USD\$10-\$30 million

TOTAL AUM

USD\$450 million

INVESTMENT PREFERENCE(S)

Growth / Expansion

GEOGRAPHICAL PREFERENCE(S)

Southeast Asia and the Middle East, while also investing in select healthcare innovators from the US and Europe looking to expand into our two target regions

INDUSTRY PREFERENCE(S)

Healthcare, particularly specialty care clinics for non-acute care and chronic diseases, as well as local manufacturing of diagnostics and pharmaceuticals

FULL MEMBERS

TWIN TOWERS VENTURES PTD. LTD.

Twin Towers Ventures (TTV) invests in disruptive technologies and forward-thinking entrepreneurs, focusing on early-to-growth stage companies that support the global transition toward a low-carbon future. Headquartered in Kuala Lumpur and Singapore, our investment footprint spans across the Asia Pacific (APAC), Oceania and Middle East and North Africa (MENA) regions.

PRINCIPAL OFFICE

8 Marina View
#43-01 Asia Square Tower 1
Singapore 018960
URL: www.ttv.vc

OVERSEAS OFFICE(S)

Level 9, Integra Tower
348 Jalan Tun Razak
50400 Kuala Lumpur
Malaysia

YEAR FOUNDED

2023

TYPE OF FIRM

Venture Capital
Private Equity

KEY MANAGEMENT EXECUTIVES

Fariz Ali
CEO & Managing Partner

Woo Chee Ho
Partner

Chua Chin Soon
Partner

WHOM TO CONTACT

contactus@ttv.vc

TTV's core investment themes span the frontier of transformative technologies that advances energy transition and decarbonization – including renewable energy, green mobility, hydrogen, specialty chemicals, sustainable fuel, battery technology, circular economy and advanced materials.

FUNDS MANAGED

Undisclosed

SIZE PER INVESTMENT

US\$1 million – US\$20 million

TOTAL AUM

US\$300 million

INVESTMENT PREFERENCE(S)

Early Stage
Growth / Expansion
Late Stage

GEOGRAPHICAL PREFERENCE(S)

APAC, Oceania and MENA

INDUSTRY PREFERENCE(S)

Future of Energy
Future of Facilities
Specialty Chemicals & Advanced Materials
Frontier

FULL MEMBERS

UOB VENTURE MANAGEMENT PTE LTD

UOB Venture Management Pte Ltd (UOBVM) is the private equity subsidiary of United Overseas Bank Limited. We manage a family of funds which provide financing to unlisted companies through direct equity investment or convertible

loan structures. Our investments span across Southeast Asia and China, and include responsible investing where communities are enriched through our environmental, social and governance (ESG) policies and impact investing.

PRINCIPAL OFFICE

80 Raffles Place
#30-20 UOB Plaza 2
Singapore 048624
Tel: +65 6598 4013
URL: www.uobvm.com.sg
Email: InvestorRelations.UOBVM@UOBgroup.com

OVERSEAS OFFICE(S)

UOB VENTURE MANAGEMENT (SHANGHAI) LTD.

Room 3307, United Plaza
1468 Nanjing Road West
Shanghai 200040
China
Tel: +86 21 8028 0999

UOB VENTURE MANAGEMENT PTE LTD

Representative Office
Menara BCA 50th floor
Jl. M. H. Thamrin No. 1
Jakarta, 10310
Indonesia
Tel: +62 21 2358 5753 / 54

YEAR FOUNDED

1991

TYPE OF FIRM

Private Equity
Venture Capital

KEY MANAGEMENT EXECUTIVES

Seah Kian Wee
Managing Director and Chief Executive Officer

Mark Yeo
Executive Director

Jean Thoh
Executive Director

Paul Ng
Executive Director

WHOM TO CONTACT

Mark Yeo
InvestorRelations.UOBVM@UOBgroup.com

FUND(S) MANAGED

ASEAN China Investment Funds
GIP-approved Funds
Asia Impact Investment Funds
Special Mandate Funds
RMB Funds

SIZE PER INVESTMENT

Up to USD40M

TOTAL AUM

> USD1.7B

INVESTMENT PREFERENCE(S)

Growth / Expansion
Late Stage
Early Stage

GEOGRAPHICAL PREFERENCE(S)

ASEAN, China and Singapore.

INDUSTRY PREFERENCE(S)

Consumer-related, renewable energy & environment, education, food & beverages, logistics & transportation, technology, advanced manufacturing and healthcare & pharmaceuticals.

FULL MEMBERS

VENTURI PARTNERS PTE LTD

Venturi Partners is a growth stage consumer focused fund investing in disruptive brands and related enablers in Southeast and India

PRINCIPAL OFFICE

9A/B Keong Saik Road
Singapore 089117
Tel: +65 9092 1170
URL: www.venturi.partners
Email: info@venturi.partners

YEAR FOUNDED

2021 (Final Close)

TYPE OF FIRM

Venture Capital

KEY MANAGEMENT EXECUTIVES

Nicholas Cator
Managing Partner

Rishika Chandan
Managing Director

Lauren Burns
Chief Operating Officer

WHOM TO CONTACT

Rishika Chandan
rishika@venturi.partners

Lauren Burns
lauren@venturi.partners

FUNDS MANAGED

Venturi I Fund

SIZE PER INVESTMENT

USD10 - 40M

TOTAL AUM

USD180M

INVESTMENT PREFERENCE(S)

Growth / Expansion

GEOGRAPHICAL PREFERENCE(S)

Southeast Asia and India

INDUSTRY PREFERENCE(S)

Consumer and related enabler industries

FULL MEMBERS

VERGE CAPITAL MANAGEMENT PTE LTD

Verge Capital Management manages two venture capital funds, Verge HealthTech Fund I and II, that invest globally and early in impactful healthcare technologies.

PRINCIPAL OFFICE

3A Pasir Ris Drive 6, #03-29,
Singapore 519422
URL: <https://www.verge.fund>
Email: info@verge.fund

YEAR FOUNDED

2018

TYPE OF FIRM

Venture Capital

KEY MANAGEMENT EXECUTIVES

Dr. Joseph Mocanu
Managing Director

Ed Deng
Director

WHOM TO CONTACT

Dr. Joseph Mocanu
joseph@verge.fund

FUND(S) MANAGED

Verge HealthTech Fund I
Verge HealthTech Fund III

SIZE PER INVESTMENT

USD500K - 1.5M

TOTAL AUM

Undisclosed

INVESTMENT PREFERENCE(S)

Early Stage

GEOGRAPHICAL PREFERENCE(S)

None

INDUSTRY PREFERENCE(S)

Healthtech only

FULL MEMBERS

VICKERS VENTURE PARTNERS (S) PTE LTD

Vickers is a global deep-tech VC, founded in 2005 by Dr. Finian Tan and his 4 partners with offices in Singapore, New York, and Palo Alto. Our portfolio covers life sciences, TMT, new materials and more.

Our partners have track records that include hits such as Aardvark Therapeutics (NASDAQ:AARD), Scilex Holding (NASDAQ:SCLX), Baidu (NASDAQ:BIDU), Focus Media (NASDAQ:FMCN), Kongzhong (NASDAQ:KONG), Cambridge Real Estate Investment Trust (SGX:CREIT), Sunfun

(Gretai:5278), Asian Food Channel, UUCUN, TWG Tea, RTG Asia, JJE, Hillstone, M-Daq, Tenfen, Kuyun and Mainspring.

The total market value of the companies that the partners have helped grow exceeds US \$50 billion today. Vickers seeks to create long term value for investors by investing in and building a stable of companies with large growth potential. With people on the ground trawling for deals, Vickers' edge stems from its multi-nationality.

PRINCIPAL OFFICE

1 Harbourfront Avenue
#16-06 Keppel Bay Tower
Singapore 098632
Tel: +65 6717 6666
Fax: +65 6717 4666
URL: www.vickersventure.com
Email: admin@vickersventure.com

OVERSEAS OFFICE(S)

NEW YORK OFFICE

85 Broad St, 16th Fl
New York NY 10004
Tel: +1 646 974 8301

YEAR FOUNDED

2005

TYPE OF FIRM

Venture Capital

KEY MANAGEMENT EXECUTIVES

Dr. Finian Tan Seng Chin
Founder and Chairman

Dr. Damian Tan
Managing Director

WHOM TO CONTACT

Wei Luo
wei.luo@vickersventure.com

Poh Hui
pohhui.chia@vickersventure.com

FUND(S) MANAGED

Vickers Venture Asia Consumer Fund II
Vickers Venture Asia Consumer Fund III
Vickers Venture Asia Consumer Fund IV
Vickers Venture Global Deep-tech Fund I
Vickers Venture Global Deep-tech Fund II

SIZE PER INVESTMENT

First Check: USD1 – 10M

TOTAL AUM

~ USD1B

INVESTMENT PREFERENCE(S)

Early Stage
Growth / Expansion
Late Stage

GEOGRAPHICAL PREFERENCE(S)

Global

INDUSTRY PREFERENCE(S)

Sector Agnostic, deep tech focus.

FULL MEMBERS

WARBURG PINCUS SINGAPORE PTE. LTD.

Warburg Pincus LLC is a leading global private equity firm focused on growth investing. The firm has more than \$85 billion in private equity assets under management. Founded in 1966, Warburg Pincus has raised 21 private equity and 2 real estate funds, which have invested more than \$106 billion in over 1000 companies globally. Warburg Pincus invests in businesses at all stages of development with a focus on the following key sectors: Consumer, Energy Transition & Sustainability, Financial Services,

Healthcare, Industrial & Business Services, Real Estate, and Technology. Warburg Pincus is headquartered in New York, and opened the Singapore office in 2016 to further identify and evaluate growth investment opportunities across Southeast Asia. Led by Jeffrey Perlman, head of Southeast Asia and Asia-Pacific Real Estate, the firm seeks to leverage its global expertise to provide long-term value to its existing and future partners in the region.

PRINCIPAL OFFICE

50 Collyer Quay
#06-04 OUE Bayfront
Singapore 049321
Tel: +65 6320 7500
Fax: +65 6634 0119
URL: www.warburgpincus.com
Email: contact@warburgpincus.com

OVERSEAS OFFICE(S)

WARBURG PINCUS LLC

New York Headquarters
450 Lexington Ave
New York, NY 10017
United States
Tel: +1 212 878 0600
Fax: +1 212 878 9351

WARBURG PINCUS ASIA LLC

Hong Kong Office
Suite 6703
Two International Finance Centre
8 Finance Street
Hong Kong
Tel: +852 25366183
Fax: +852 2521 3869

YEAR FOUNDED

1966

TYPE OF FIRM

Private Equity

KEY MANAGEMENT EXECUTIVES

Charles R. Kaye
Chief Executive Officer

Timothy F. Geithner
President

Jeffrey Perlman
Managing Director and Head of
Southeast Asia and Asia-Pacific Real Estate

WHOM TO CONTACT

Lisa Liang
lisa.liang@warburgpincus.com

Caroline Loh
Caroline.loh@warburgpincus.com

FUNDS MANAGED

Warburg Pincus Asia Real Estate Fund, L.P.
Warburg Pincus China-Southeast Asia II,
Warburg Pincus Global Growth, L.P.
Warburg Pincus Financial Sector, L.P.
Warburg Pincus China, L.P.
Warburg Pincus Private Equity XII, L.P.
Warburg Pincus Energy, L.P.
Warburg Pincus Private Equity XI, L.P.
Warburg Pincus Private Equity X, L.P.

SIZE PER INVESTMENT

USD100M

TOTAL AUM

USD85B

INVESTMENT PREFERENCE(S)

Early Stage
Growth/Expansion
Late Stage

GEOGRAPHICAL PREFERENCE(S)

N.A.

INDUSTRY PREFERENCE(S)

Consumer, Energy Transition & Sustainability,
Financial Services, Healthcare, Industrial &
Business Services, Real Estate, and Technology.

FULL MEMBERS

WATIGA TRUST LTD

Watiga Trust Ltd is an independent fiduciary services provider, regulated as a licensed trust company and approved trustee by the Monetary Authority of Singapore. We provide bespoke fiduciary solutions that support the gamut of financial industry participants. We work with high net worth families to achieve their wealth management objectives, support investment managers with their structuring and administration requirements, bring transaction assurance to investors and lenders in a range of corporate finance transactions by

acting as intermediary and security agent, and assist corporates with their employee share ownership plans and financing structures. Being independent, Watiga Trust Ltd can collaborate with any other financial services providers that best meet client requirements. Working closely with Watiga Asia Pte Ltd (loan/fund administrator and corporate services) and Watiga Legal LLC (Singapore law firm), we are able to provide a one stop shop solution, providing the advisory, structuring and execution in a coherent manner.

PRINCIPAL OFFICE

Watiga Trust Ltd
600 North Bridge Road
#08-01/02 Parkview Square
Singapore 188778
Tel: +65 6291 1751
Fax: +65 6725 0752
URL: www.watiga.com

YEAR FOUNDED

2015

TYPE OF FIRM

Licensed Trust Company / Approved Trustee

KEY MANAGEMENT EXECUTIVES

Matt Richards
Managing Director

Lim Jia Wei Andrew
Director

Iwan Hartono
Associate Director

Dianna Goodwin
Corporate Counsel

WHOM TO CONTACT

Matt Richards
matt@watiga.com

Lim Jia Wei Andrew
andrew@watiga.com

FUNDS MANAGED

Undisclosed

SIZE PER INVESTMENT

Undisclosed

TOTAL AUM

Undisclosed

INVESTMENT PREFERENCE(S)

Early Stage
Growth/Expansion
Late Stage
Buy-out
Buy-in
M&A
Distressed
Secondary

GEOGRAPHICAL PREFERENCE(S)

Asia

INDUSTRY PREFERENCE(S)

Agnostic

FULL MEMBERS

WAVEMAKER PACIFIC PARTNERS PTE LTD

Wavemaker Partners is Southeast Asia's leading venture capital firm investing in and building solutions in Enterprise, Deep Tech, and Sustainability. Since 2012, it has backed over 200 companies in the region, with over US\$500 million in total committed capital across multiple funds, including Wavemaker Impact (venture build), Wavemaker Ventures (early-stage investments), and Wavemaker Growth (growth-stage). The firm has also generated over US\$2 billion in enterprise value through successful exits. Its notable limited partners include Pavilion Capital, Temasek Holdings,

the International Finance Corporation, DEG (investment arm of Germany's state-owned development bank KfW), Cercano Management, the US International Development Finance Corporation, British International Investment, and Qarlbo Energy. Committed to trusted partnerships and sustainability, Wavemaker Partners empowers founders solving meaningful problems with unique, scalable, and defensible solutions. Today, 95% of the firm's active portfolio startups in Southeast Asia contribute to at least one UN Sustainable Development Goal.

PRINCIPAL OFFICE

182 Cecil Street, #17-01, Frasers Tower,
Singapore 069547
URL: www.wavemakerpartners.com
Email: orbit@wavemaker.vc

YEAR FOUNDED

2012

TYPE OF FIRM

Venture Capital

KEY MANAGEMENT EXECUTIVES

Paul Santos
Co-Founder and Managing Partner

Eric Manlunas
Co-Founder and General Partner

Andy Hwang
General Partner

WHOM TO CONTACT

Vasundhara Tankha
vasundhara@wavemaker.vc

Investor Relations
ir@wavemaker.vc

FUNDS MANAGED

SEA Fund I - Wavemaker Labs
SEA Fund II - Wavemaker Pacific 1
SEA Fund III - Wavemaker Pacific 3
SEA Fund IV - Wavemaker Pacific 4
SEA Fund V - Wavemaker Pacific 5
Impact Fund I
Growth Fund I

SIZE PER INVESTMENT

USD 500K - \$1.5M

TOTAL AUM

US\$563M

INVESTMENT PREFERENCE(S)

Early Stage
Growth / Expansion

GEOGRAPHICAL PREFERENCE(S)

Southeast Asia
South Asia
Australia & New Zealand

INDUSTRY PREFERENCE(S)

B2B/Enterprise
Deep Tech
Sustainability

FULL MEMBERS

WHITE STAR CAPITAL ASIA PTE. LTD.

White Star Capital is a global multi-stage technology investment firm that backs exceptional entrepreneurs building ambitious, international businesses. Operating out of London, New York, Paris, Montreal, Toronto,

Guernsey and Singapore. Our global presence, perspective, and people enable us to partner closely with our founders to help them scale internationally.

PRINCIPAL OFFICE

160 ROBINSON ROAD, #14-04
SINGAPORE BUSINESS FEDERATION CENTER,
SINGAPORE 068914
URL: <https://whitestarcapital.com/>

OVERSEAS OFFICE(S)

37-41 Mortimer St, London W1T 3JH
331 Park Ave S New York NY 10010

YEAR FOUNDED

2013

TYPE OF FIRM

Venture Capital

KEY MANAGEMENT EXECUTIVES

Eric Martineau-Fortin
Founder & Managing Partner

Jean-Francois Marvoux
Co-founder & Managing Partner

Sanjay Zimmermann
General Partner

Cristina Ventura
General Partner

WHOM TO CONTACT

Sanjay Zimmermann
sanjay@whitestarcapital.com

Cristina Ventura
cristina@whitestarcapital.com

FUNDS MANAGED

White Star Capital Early-Growth Funds I to IV

SIZE PER INVESTMENT

USD5 - 25M

TOTAL AUM

USD1.2BN

INVESTMENT PREFERENCE(S)

Early Stage

GEOGRAPHICAL PREFERENCE(S)

SEA, Europe, North America

INDUSTRY PREFERENCE(S)

Sector Agnostic

FULL MEMBERS

WICAPITAL

WICapital is a Singapore based private equity manager investing in private enterprises across Southeast Asia and Australia, focusing on growth equity in the lower-middle market. Currently

deploying their second fund, WICapital aims to be a powerful and meaningful source of development capital for companies.

PRINCIPAL OFFICE

160 Robinson Road, #23-02
Singapore 068914
URL: www.wicapital.co

YEAR FOUNDED

2017

TYPE OF FIRM

Private Equity
Venture Capital

KEY MANAGEMENT EXECUTIVES

Linus Stigsby
CEO

WHOM TO CONTACT

Linus Stigsby
info@wicapital.co

FUNDS MANAGED

Incrementum Private Capital Fund I
and II (SICAV SIF)
WICapital VCC II

SIZE PER INVESTMENT

Up to USD20M

TOTAL AUM

USD125M

INVESTMENT PREFERENCE(S)

Growth / Expansion
Late Stage
Buyout / in

GEOGRAPHICAL PREFERENCE(S)

Southeast Asia and Australia

INDUSTRY PREFERENCE(S)

Not Applicable

FULL MEMBERS

WIPRO UNZA HOLDINGS LIMITED

Wipro Consumer Care distributes and markets a comprehensive range of personal care products, principally skin care, hair care, talcum powder, deodorants, shower and cleansing products and fragrances, and household detergents and other cleaning products. These are marketed under wellknown brand names like BIO-ESSENCE, EBENE, DERMA LAB, EVERSOFT,

ENCHANTEUR, SAFI and other market leading brands in the region. Wipro Consumer Care is amongst the largest personal care product companies in Southeast Asia, it currently operates across Asia and Africa, with significant presence in Malaysia, Indonesia, Vietnam, China, Hong Kong, Singapore, the Middle East and Nigeria.

PRINCIPAL OFFICE

163 Penang Road
#04-01 Winsland House II
Singapore 238463
Tel: +65 6732 5611

OVERSEAS OFFICE(S)

WIPRO UNZA (MALAYSIA) SDN BHD

No. 7 Persiaran Subang Permai,
Taman Permai, Subang Jaya,
47500 Petaling Jaya, Selangor Darul Ehsan,
Malaysia

Tel: 0203-56315588
Fax: 0203-56311778

WIPRO UNZA (GUANGDONG) CONSUMER PRODUCTS LTD

Guangcheng Science & Technology Park,
Shilong Road, Guanglong Road's Section,
Dongguan 523000,
People's Republic of China

Tel: 86-769-22253905
Fax: 86-769-22295901

YEAR FOUNDED

1945

TYPE OF FIRM

Family Office

KEY MANAGEMENT EXECUTIVES

Mr Kumar Chander
President, SEA and Yardley India Business

Mr Nagender Arya
President - East Asia, Europe & Africa and
Bus Development

Mr Deepak Chandran
SVP & Regional Director, EMEA
and International Ventures

Ms Karen Li
CEO China
Unza & Ma Er

WHOM TO CONTACT

Mr Deepak Chandran

FUNDS MANAGED

Family Office

SIZE PER INVESTMENT

USD1 - 5M

INVESTMENT PREFERENCE(S)

Early Stage
Growth / Expansion

GEOGRAPHICAL PREFERENCE(S)

Asia, Africa

INDUSTRY PREFERENCE(S)

Consumer Goods

FULL MEMBERS

WOORI VENTURE PARTNERS CO., LTD. SINGAPORE BRANCH

Woori Venture Partners Co., Ltd. stands as a pioneering venture capital firm in South Korea, with over 30 years of experience in navigating global markets. The Singapore Branch, established in 2022, embodies our commitment to expanding our footprint in Southeast Asia

and India. With an unwavering dedication to high-quality investments, we harness our extensive investment expertise and robust global networks to identify and capitalize on promising opportunities in the region.

PRINCIPAL OFFICE

18FL, 301, Teheran-ro, Gangnam-gu, Seoul,
Republic of Korea
Tel: +82 070-4377-2000
URL: woorivp.com

OVERSEAS OFFICE(S)

SINGAPORE BRANCH

1 Raffles Quay North Tower #09-02
Singapore 048583
Tel: +65 6320 3930

US OFFICE

1 California Street, Suite 2800 San Francisco, CA
94111
Tel: +1-650-324-4681

YEAR FOUNDED

1981

TYPE OF FIRM

Venture Capital

KEY MANAGEMENT EXECUTIVES

Chang Kyu Kim
CEO

Chihoon Hyun
Managing Director SG

Alan Ang
Director SG

WHOM TO CONTACT

Alan Ang
alanang@woorivp.com

Brian Woo
brianwoo@woorivp.com

FUNDS MANAGED

Woori 2022 Startup Fund,
Woori 2022 Scale Up Fund and others

SIZE PER INVESTMENT

2-10+

TOTAL AUM

USD 1.5B

INVESTMENT PREFERENCE(S)

Early Stage
Growth / Expansion
Late Stage
Secondary

GEOGRAPHICAL PREFERENCE(S)

Global, but Singapore Branch is focused on SEA
and India

INDUSTRY PREFERENCE(S)

Sector agnostic, but fintech, B2B SaaS, deep tech
(robotics, AI), healthcare, Web3

FULL MEMBERS

XORA INNOVATION PTE LTD

At Xora Innovation, we provide capital and commitment to exceptional entrepreneurs transforming essential industries and powering the AI revolution. With offices in Singapore and San Francisco, we invest globally across three key sectors: Compute & Communications, Energy, and AI in Physical Industries. Our portfolio includes pioneers such as Celestial AI, advancing optical interconnects for scaleup networks, and Aether Fuels, developing next-generation sustainable fuels for hard-to-abate sectors.

We form enduring partnerships with founders and support their companies for the long term. With over 60 years of experience as startup founders and leaders, our team provides strategic guidance, technical advice, and access to the extensive network of our anchor limited partner, Temasek. Learn more about our investment approach, team and portfolio at xora.vc.

YEAR FOUNDED

2019

TYPE OF FIRM

Venture Capital

KEY MANAGEMENT EXECUTIVES

Alan Thompson
CEO

Phil Inagaki
Managing Partner and CIO

WHOM TO CONTACT

hello@xora.vc

FUNDS MANAGED

Undisclosed

SIZE PER INVESTMENT

Undisclosed

INVESTMENT PREFERENCE(S)

Early Stage

GEOGRAPHICAL PREFERENCE(S)

Global

INDUSTRY PREFERENCE(S)

Deep tech, Physical sciences

MEMBERS ASSOCIATE

ASSOCIATE MEMBER(S)

Actis Manager Singapore Pte Ltd

6 Battery Road #13-01
Singapore 049909
Tel: +65 6977 6783
URL: <https://www.act.is/>



Akin Gump Strauss Hauer & Feld LLP

With more than 40 years of experience representing investment management clients, Akin has helped some of the industry's pioneers form funds and deploy capital around the world since the earliest days of the modern funds industry.

Akin works across the alternative investment management industry offering the full spectrum of services. We advise on fund formation and tax structuring, private equity and private credit investments and other transactions, financial restructurings, regulatory compliance, litigation and public policy matters.

Our global team is built to help clients navigate the evolving financial paradigm, where creative capital solutions provided by alternative investment managers are the future.

2 Shenton Way
#16-01 SGX Centre 1
Singapore 068804
Tel: +65 6579 9000
URL: <https://www.akingump.com>
Email: singaporeinfo@akingump.com

AlixPartners Singapore Pte Ltd

88 Market Street,
CapitaSpring #04-06
Singapore 048948
Tel: +65 9720 1887
URL: www.alixpartners.com

Allen & Overy LLP

50 Collyer Quay
#09-01 OUE Bayfront
Singapore 049321
Tel: +65 6671 6000
Fax: +65 6671 6000
URL: www.allenoverly.com
Email: serkan.tecimer@allenoverly.com

AlfaR Fund Services (Singapore) Pte. Ltd.

111 Somerset Road,
#15-17 TripleOne Somerset, Singapore 238164
URL: alfar-group.com
Email: sales@alfar-group.com

Alter Domus Singapore Pte Ltd

50 Raffles Place
#29-01 Singapore Land Tower
Singapore 048623
Tel: +65 6930 6800
URL: www.alterDomus.com
Email: Cecilia.Cheung@alterdomus.com

Alternatives.pe

Tel: +65 9119 3837
URL: www.alternatives.pe
Email: support@alternatives.pe

Aon Singapore Pte. Ltd.

2 Shenton Way
#26-01 SGX Centre 1
Singapore 068804
Tel: +65 6221 8222
URL: www.aon.com
Email: sg.reception@aon.com

Apex Fund Services (Singapore) Pte. Ltd.

9 Temasek Boulevard
Suntec Tower Two
#12-01/02
Singapore 038989
Tel: +65 6295 2335
Fax: +65 6826 4085
URL: <https://www.apexgroup.com/>
Email: valerie.mantot-groene@apexfunds.sg

Ares Enterprise, A*Star Research Entities

Tel: +65 6826 6111
URL: <https://www.a-star.edu.sg/enterprise/innovation-platforms/a-startcentral/our-community>
Email: quekkh@hq.a-star.edu.sg

Ashurst LLP

12 Marina Boulevard #24-01
Marina Bay Financial Centre, Tower 3
Singapore 018982
Tel: +65 6221 2214
Fax: +65 6221 5484
URL: www.ashurst.com
Email: ashurst.singapore@ashurst.com

A*STAR (Agency for Science, Technology, and Research)

Venture Creation & Growth
2 Fusionopolis Way,
Innovis #11-01,
Singapore 138634
URL: <https://www.a-star.edu.sg/>
Email: A-STAR_Ventures@a-star.edu.sg

ASSOCIATE MEMBER(S)

Baker & McKenzie.Wong & Leow

8 Marina Boulevard
#05-01 Marina Bay Financial Centre Tower 1
Singapore 018981
Tel: +65 6338 1888
Fax: +65 6337 5100
URL: <https://www.bakermckenzie.com/en/>
Email: Singapore.info@bakermckenzie.com

Bank of Singapore Limited

63 Market Street
#22-00 Bank of Singapore Centre
Singapore 048942
Tel: +65 9144 3706
URL: <https://www.bankofsingapore.com/>
Email: sachith.nair@bankofsingapore.com

Bee Alternatives Limited

6/F, Menara AIA Sentral,
No.30 Jalan Sultan Ismail,
50250 Kuala Lumpur, Malaysia
Tel: +60 3 2788 9580
URL: <https://www.bee-alt.com/>
Email: info@bee-alt.com

BMS Asia Risk Solutions Pte Ltd

138 Market Street
#05-01 CapitaGreen
Singapore 048946
URL: <https://asia.bmsgroup.com/en>
Email: m&a.asia@bmsgroup.com

BNP PARIBAS SA.

20 Collyer Quay,
Singapore 049319
Tel: +65 6210 1288
Fax: +65 6224 3459
URL: <https://securities.cib.bnpparibas/>

Boston Consulting Group

79 Robinson Road
Level 27 CapitaSky
Singapore 068897
Tel: +65 6429 2500
Fax: +65 6429 2500
URL: www.bcg.com
Email: sheridan.ben@bcg.com

Cambridge Associates Asia Pte Ltd

152 Beach Road
#31-01/08 Gateway East
Singapore 189721
Tel: +65 6224 8688
URL: www.cambridgeassociates.com/en-as/
Email: AsiaInquiries@cambridgeassociates.com

CAREY OLSEN SINGAPORE LLP

10 Collyer Quay #29-10
Ocean Financial Centre
Singapore 049315
Tel: +65 6911 8310
URL: www.careyolsen.com
Email: singapore@careyolsen.com

Carta Asia Private Limited

63 Chulia Street
#13-007 OCBC Centre East
Singapore 049514
URL: <https://carta.com/sg/>
Email: singapore@carta.com

China Innovision Capital Consultant Limited

Unit 04,43rd Floor, Fortune Financial Center,
Chaoyang District, Beijing
Tel: +86 (10) 6464 0935
Fax: +86 (10) 6464 0935
URL: <http://www.innovisioncap.com/>
Email: contact@innov-cap.com

Citco Singapore Pte Ltd

10 Changi Business Park Central 2
#05-01 HansaPoint
Singapore 486030
Tel: +65 6571 1888
URL: www.citco.com
Email: Citco-Singapore@citco.com

Clifford Chance Pte Ltd

Marina Bay Financial Centre
25th Floor, Tower 3
12 Marina Boulevard
Singapore 018982
Tel: +65 6410 2200
Fax: +65 6410 2288
URL: www.cliffordchance.com/home.html
Email: www.cliffordchance.com/contact.html

CNPLaw LLP

600 North Bridge Road
#13-01 Parkview Square
Singapore 188778
Tel: +65 6323 8383
Fax: +65 6323 8282
URL: <https://www.cnplaw.com>
Email: contact@cnplaw.com

ASSOCIATE MEMBER(S)

ComplianceAsia Consulting Pte Ltd

137 Telok Ayer Street
#03-06
Singapore 068602
Tel: +65 6533 8834
Fax: +65 6221 2413
URL: www.complianceasia.com
Email: communications@complianceasia.com

Conyers

9 Battery Road
#20-01 MYP Centre
Singapore 049910
Tel: +65 6223 6006
Fax: +65 6223 7887
URL: <https://www.conyers.com/>
Email: singapore@conyers.com

Control Risks Group (S) Pte. Ltd.

16 Collyer Quay
#22-01/02, Collyer Quay Centre
Singapore 049318
Tel: +65 6227 2038
URL: www.controlrisks.com
Email: singapore@controlrisks.com

Cooley SG LLP

Fraser's Tower Level 38
Singapore 069547
Tel: +65 6962 7500
URL: www.cooley.com
Email: CRenshall@cooley.com

CSCGFM Asia Services (Singapore) Pte. Ltd.

30 Raffles Place #23-01,
Singapore 048622
Tel: +65 6500 6400
URL: www.cscglobal.com
Email: agnes.chen@cscglobal.com

Cyril Amarchand Mangaldas

(Singapore) Pte. Ltd.
61 Robinson Road #11-03
Singapore 068893
Tel: +65 6329 2260
URL: www.cyrilshroff.com
Email: vivek.kathpalia@cyrilshroff.com

DBS Bank Ltd

12 Marina Boulevard Level 44
Marina Bay Financial Centre Tower 3
Singapore 018982
Tel: +65 6878 8888
URL: <https://www.dbs.com>

Dechert (Singapore) Pte Ltd

One George Street #16-03
Singapore 049145
Tel: +65 6730 6999
URL: www.dechert.com
Email: dean.collins@dechert.com

Deloitte & Touche Financial Advisory Pte Ltd

6 Shenton Way
OUE Downtown 2 #33-00
Singapore 068809
Tel: +65 6224 8288
Fax: +65 6538 6166
URL: <https://www2.deloitte.com/sg/en.html>
Email: enquiries@deloitte.com

Dentons Rodyk & Davidson LLP

80 Raffles Place
#33-00, UOB Plaza
Singapore 048624
Tel: +65 6885 3684
Fax: +65 6225 1838
URL: <https://dentons.rodyk.com/>
Email: emily.low@dentons.com

Drew & Napier LLC

10 Collyer Quay
10th Floor Ocean Financial Centre
Singapore 049315
Tel: +65 6531 2798
Fax: +65 6535 4906
URL: www.drewnapier.com
Email: steven.lo@drewnapier.com

DSS Sustainable Solutions Singapore Pte. Ltd.

Tel: +65 9151 0828
URL: www.consultdss.com
Email: u-yun.wong@consultdss.com

Duane Morris & Selvam LLP

16 Collyer Quay #17-00
Singapore 049318
Tel: +65 6311 0030
Fax: +65 6311 0058
URL: www.duanemorrisselevam.com
Email: info@duanemorrisselevam.com

East West Bank, Singapore Representative Office

23 Church Street
Level 7 (07-89) Capital Square
Singapore 049481
Tel: +65 6263 6006
Fax: +65 6263 6016
URL: www.eastwestbank.com
Email: ted.teo@eastwestbank.com
janice.tan@eastwestbank.com

ASSOCIATE MEMBER(S)

Environmental Resources Management (S) Pte Ltd

88 Market Street #40-16
Singapore 048948
Tel: +65 6324 9636
URL: www.erm.com

Ernst & Young Solutions LLP

One Raffles Quay North Tower, Level 18
Singapore 048583
Tel: +65 6535 7777
URL: www.ey.com
Email: communications.ey@sg.ey.com

Exocap Pte Ltd

391B Orchard Road, Ngee Ann City
Tower B Level 22
Singapore 238874
Tel: +65 8328 9056
URL: www.exocap.sg
Email: info@exocap.sg

Experiential Pte Ltd

Tel: +65 9109 7478
URL: www.experiential.sg
Email: pam@experiential.sg

Freshfields Singapore Pte. Ltd.

2 Central Boulevard #48-01
West Tower IOI, Central Blvd, Towers,
Singapore 018916
Tel: +65 6636 8000
URL: <https://www.freshfields.com/en>
Email: simon.weller@freshfields.com

GEF Capital Partners (South Asia)

Unit 913, C Wing, ONE BKC
Plot No C-66, G Block, Bandra Kurla Complex,
Bandra East, Mumbai, Maharashtra 400051
Tel: +91-9769945572
URL: <https://gefcapital.com/>
Email: rpai@gefcapital.com

Gerson Lehrman Group Singapore Pte. Ltd.

Samsung Hub
3 Church Street, Samsung Hub
#19-01/02/06
Singapore 049483
Tel: +65 6876 4880
URL: www.glginsights.com
Email: edeboer@glgroup.com

Gibson, Dunn & Crutcher LLP

One Raffles Quay, Level #36-01,
North Tower, Singapore 048583
Tel: +65 6507 3600
URL: www.gibsondunn.com/
Email: jweidlich@gibsondunn.com

Goodwin Procter LLP

21 Collyer Quay
Singapore 049320
Tel: +65 6239 6800
Fax: +65 6239 6700
URL: <https://www.goodwinlaw.com/en>
Email: PLai@goodwinlaw.com

Grant Thornton Singapore Pte Ltd

8 Marina View
Asia Square Tower 1 #40-04/05
Singapore 018960
Tel: +65 6805 4110
URL: <https://www.grantthornton.sg/>
Email: chetan.hans@sg.gt.com

Gunderson Dettmer Singapore LLP

1 Wallich Street
#37-03 Guoco Tower
Singapore 078881
URL: www.gunder.com
Email: ktan@gunder.com

Han Kun LLP

1 Raffles Place # 53-00
One Raffles Place Tower 1
Singapore 048616
Tel: +65 6013 2999
Fax: +65 6013 2998
URL: <https://hankunlaw.com/>
Email: singapore@hankunlaw.com

Herbert Smith Freehills Kramer LLP

50 Raffles Place #24-01
Singapore Land Tower
Singapore 048623
Tel: +65 6868 8000
Fax: +65 6868 8001
URL: <https://www.hsfkramer.com/>
Email: janice.pang@hsfkramer.com

High Commission of Canada to Singapore

One George Street, #11-01,
Singapore 049145
Tel: +65 6854 5900
Fax: +65 6854 5915
URL: www.international.gc.ca/country-pays/singapore-singapour/singapore-singapour.aspx
Email: jade.chung@international.gc.ca

Humatica AG

1 Wallich Street, #14-01
Guoco Tower
Singapore 078881
Tel: +65 6403 3850
URL: www.humatica.com
Email: humatica@humatica.com

ASSOCIATE MEMBER(S)

ICICI Bank Limited, Singapore Branch

9 Raffles Place # 50-01 Republic Plaza,
Singapore 048619
Tel: +65 6723 9288
Fax: +65 6723 9268
URL: www.icicibank.com.sg
Email: sg.service@icicibank.com

IQ EQ Fund Services (Singapore) Pte Ltd

9 Raffles Place
#27-00 Republic Plaza
Singapore 048619
Tel: +65 6532 5746
URL: www.iqeq.com

K&L Gates Straits Law LLC

9 Raffles Place #32-00 Republic Plaza
Singapore, 048619
Tel: +65 6713 0200
Fax: +65 6507 8111
URL: <https://www.klgates.com/Singapore>
Email: si-mail@klgates.com

Khaitan & Co LLP (Singapore Branch)

Singapore Land Tower
50 Raffles Place, #34-02
Singapore 048623
URL: www.khaitanco.com
Email: singapore@khaitanco.com

Kickstart Venture, Inc.

55 Paseo de Roxas, Urdaneta Village,
Makati City, Philippines. 1225
Tel: +63 (0) 2 71182391
URL: www.kickstart.ph
Email: info@kickstart.ph
mick@kickstart.ph

King & Spalding LLP

1 Raffles Quay
#31-01 North Tower
Singapore 048583
Tel: +65 6303 6000
URL: kslaw.com
Email: abreron@kslaw.com

King & Wood Mallesons

8 Marina View, #36-01,
Asia Square Tower 1, Singapore 018960
Tel: +65 6991 6500
URL: <https://www.kwm.com/sg/en/home.html>
Email: sg@sg.kwm.com

KPMG Services Pte. Ltd

12 Marina View
#15-01 Asia Square Tower
Singapore 018961
Tel: +65 6213 3388
URL: <https://kpmg.com/sg>
Email: mattgarrard@kpmg.com.sg

Kroll Singapore Pte Ltd

10 Collyer Quay
#05-04/05 Ocean Financial Centre
Singapore 049315
Tel: +65 6589 9190
URL: www.kroll.com
Email: apac.marketing@kroll.com

Latham & Watkins LLP

9 Raffles Place
#42-02 Republic Plaza
Singapore 048619
Tel: +65 6536 1161
Fax: +65 6536 1171
URL: <https://www.lw.com/>
Email: natalia.stolpe@lw.com

Lazard Asia Limited

1 Raffles Place
#29-63 One Raffles Place Tower 2
Singapore 048616
Tel: +65 6477 7121
URL: www.lazard.com

Lexygen Asia Pacific Pte. Ltd.

Level 9, Republic Plaza
9 Raffles Place
Singapore 048619
Tel: +65 6823 1342
Fax: +65 6823 1496
URL: www.lexygen.law
Email: singapore@lexygen.law

Linklaters Singapore Pte. Ltd.

2 Central Boulevard #28-01
West Tower, IOI Central Boulevard Towers
Singapore 018916
Tel: +65 6692 5700
Fax: +65 6692 5708
URL: <https://www.linklaters.com/>
Fundraising: joel.seow@linklaters.com
Venture Capital:
niranjn.arasaratnam@linklaters.com
Private Equity M&A: robert.m.elliott@linklaters.com

ASSOCIATE MEMBER(S)

Linnovate Partners AFS Pte. Ltd.

9 Raffles Place #45-02
Republic Plaza
Singapore 048619
Tel: +65 6022 0120
URL: www.linnovatepartners.com
Email: inquiry@linnovatepartners.com

Maples and Calder (Singapore) LLP

1 Raffles Place #36-01
One Raffles Place
Singapore 048616
Tel: +65 6922 8400
URL: maples.com
Email: sginfo@maples.com

Marsh (Singapore) Pte. Ltd.

8 Marina View #09-02
Asia Square Tower 1
Singapore 018960
Tel: +65 9199 7268
Fax: +65 6333 8380
URL: www.marsh.com/sg
Email: Ailing.Cheow@marsh.com

McDermott Will & Emery

10 Collyer Quay
#40-68/70 Ocean Financial Centre
Singapore 049315
Tel: +65 6808 6540
Fax: +65 6809 8468
URL: <https://www.mwe.com/>
Email: dtan@mwe.com

McKinsey & Company Singapore, Pte Ltd

One Raffles Quay Level 24, South Tower
Singapore 048583
URL: <https://www.mckinsey.com/sg>

Milbank LLP

12 Marina Boulevard
#36-03 MBFC Tower 3
Singapore 018982
Tel: +65 6428 2433
Fax: +65 6428 2500
URL: www.milbank.com
Email: jchan@milbank.com

Morgan Lewis Stamford LLC

10 Collyer Quay
#27-00 Ocean Financial Centre
Singapore 049315
Tel: +65 6389 3000
Fax: +65 6389 3099
URL: www.morganlewis.com

Morrison & Foerster (Singapore) LLP

50 Collyer Quay
#12-01 Oue Bayfront
Singapore 049321
Tel: +65 6922 2000
Fax: +65 6922 2008
URL: <https://www.mofo.com/>
Email: TForster@mofo.com

MUFG Investor Services

50 Raffles Place
#25-06 Singapore Land Tower
Singapore 048623
Tel: +65 6240 7532
URL: <https://www.mufg-investorservices.com/>
Email: tstephens@mfsadmin.com

NS Global Consultants Pte. Ltd.

1 North Bridge Rd
#19-08 High Street Centre
Singapore 179094
Tel: +65 6371 3850
URL: Nsglobal.pro
Email: Info@nsbcglobal.com

New Zealand Trade and Enterprise

URL: <https://www.nzte.govt.nz/page/invest-or-raise-capital-with-nzte>
Email: cynli.lee@investnz.govt.nz

Nishith Desai Associates

Tel: +65 6550 9853
URL: www.nishithdesai.com
Email: ashish.kabra@nishithdesai.com

Norton Rose Fulbright

9 Straits View
Marina One West Tower, #09-09
Singapore, 018937
Tel: +65 6223 7311
Fax: +65 6224 5758
URL: <https://www.nortonrosefulbright.com/en-sg>
Email: busdev-singapore@nortonrosefulbright.com

NUS Enterprise

21 Heng Mui Keng Terrace, Level 5
Singapore 119613
Tel: +65 6601 1908
URL: <https://enterprise.nus.edu.sg/>
Email: wilsonwang@nus.edu.sg

ASSOCIATE MEMBER(S)

O'Melveny & Myers

50 Raffles Place
27-03/04 Singapore Land Tower
Singapore 048623
Tel: +65 6593 1800
URL: www.omm.com
Email: skeen@omm.com

Ogier Global (Singapore) Pte. Limited

63 Chulia St, #15-01
Singapore 049514
Tel: +65 6995 2200
URL: www.ogier.com
Email: Tervinder.Chal@ogier.com

PE Front Office

Office No. 312, Vipul Trade Centre, Sector 48,
Sohna Road, Gurgaon - 122018, Haryana, India
Tel: +91 124 405 4474
URL: www.pefrontoffice.com
Email: info@pefrontoffice.com

PitchBook

80 Raffles Place
#41-01 UOB Plaza 1
Singapore 048624
Tel: +65 8484 8562
URL: pitchbook.com
Email: wenwen.zhao@pitchbook.com

Portcullis Trust (Singapore) Ltd

16 Raffles Quay #19- 01
Hong Leong Building
Singapore 048581
Tel: +65 6496 0499
URL: <https://portcullis.co/>
Email: info.singapore@portcullis.co

Preqin Pte. Ltd.

30 Raffles Place #21-01
Singapore 048622
Tel: +65 6305 2200
URL: preqin.com
Email: carmen.wong@preqin.com

PricewaterhouseCoopers Corporate Finance Pte Ltd

7 Straits View, Marina One
East Tower, Level 12
Singapore 018936
Tel: +65 6236 3388
URL: <https://www.pwc.com/sg/>
Email: tok.hong.ling@pwc.com

Rajah & Tann Singapore LLP

9 Straits View #06-07
Marina One West Tower
Singapore 018937
Tel: +65 6232 0628 (Anne Yeo)
+65 6232 0962 (Sun ZiXiang)
+65 6232 0483 (Tracy Ang)
Fax: +65 6428 2207
URL: www.rajahtannasia.com
Email: anne.yeo@rajahtann.com
zixiang.sun@rajahtann.com
tracy.ang@rajahtann.com

Reed Smith Pte. Ltd.

10 Collyer Quay
#18-01 Ocean Financial Centre
Singapore, 049315
Tel: +65 6320 5300
Fax: +65 6320 5399
URL: <https://www.reedsmith.com/>

Rigel Capital Management Pte. Ltd.

108 Orange Road #16-06 Singapore 249595
URL: <https://rigelcapital.com/>

Rippledote Capital Advisers Pte. Ltd.

6 Battery Road #19-02A
Singapore 049909
Tel: +65 6812 7373
Fax: +65 6812 7374
URL: www.rippledote.com
Email: info@rippledote.com

S&P Global Market Intelligence

12 Marina Boulevard, #23-01,
Marina Bay Financial Centre Tower 3,
Singapore 018982
Tel: +65 6530 6403
URL: www.spglobal.com/marketintelligence
Email: MI-APAC-Marketing@spglobal.com

Shearman & Sterling LLP

6 Battery Road #25-03
Singapore 049909
Tel: +65 6230 3800
Fax: +65 6230 3899
URL: www.shearman.com
Email: richard.porter@shearman.com

Shook Lin & Bok LLP

1 Robinson Road
#18-00 AIA Tower
Singapore 048542
Tel: +65 6535 1944
Fax: +65 6535 8577
URL: www.shooklin.com
Email: slb@shooklin.com
slbevents@shooklin.com

ASSOCIATE MEMBER(S)

Sidley Austin LLP

Level 31, Six Battery Road
Singapore 049909
Tel: +65 6230 3900
Fax: +65 6230 3939
URL: <https://www.sidley.com/>
Email: hanming.ho@sidley.com

Sierra Partners Pte Ltd

Level 37, Ocean Financial Centre
10 Collyer Quay
Singapore 049315
URL: www.sierrapartners.biz
Email: leonloke@sierrapartners.biz

Simmons & Simmons JWS Pte. Ltd.

168 Robinson Road
#11-01 Capital Tower
Singapore 068912
Tel: +65 6831 5600
Fax: +65 6831 5688
URL: www.simmons-simmons.com
Email: jekaun.long@simmons-simmons.com

St.Gallen Institute of Management

in Asia Pte Ltd
110 Amoy Street #03-01
Singapore 069930
Tel: +65 6850 7330
URL: www.singapore.unisg.ch
Email: singapore@unisg.ch

Standard Chartered Bank (Singapore) Limited

8 Marina Boulevard
#27-01 Marina Bay Financial Centre Tower 1
Singapore 018981
Tel: +65 6981 8189
URL: <http://www.sc.com/sg>

Stanton Chase International Pte

Level 21, Centennial Towers
Temasek Avenue, Singapore
Tel: +65 8428 1074
URL: www.stantonchase.com
Email: a.agarwal@stantonchase.com

State Street Fund Services (Singapore)

Pte. Limited
168 Robinson Road
#33-01 Capital Tower
Singapore 068912
Tel: +65 6826 7480
URL: www.statestreet.com
Email: maya.mohdnoor@statestreet.com

Stephenson Harwood (Singapore) Alliance

8 Marina Boulevard #29-01
Marina Bay Financial Centre Tower 1
Singapore 018981
Tel: +65 6226 1600
URL: <https://www.stephensonharwood.com/offices/singapore>
Email: info.sin@stephensonharwood.com

Steward Redqueen Singapore Pte Ltd

1 Keong Saik Road, Level 2,
Singapore 089109
Tel: +65 9488 90492
URL: <https://www.stewardredqueen.com/>
Email: sg@stewardredqueen.com

TCG Corporate Finance Pte Ltd

151 Chin Swee Road
#01-40 Manhattan House
Singapore 169876
Tel: +65 6820 0089
URL: <https://www.tcgcm.asia/>
Email: tsteoh@tcgcm.asia

The Wells Investment, Inc.

#41,9 Calt 22, Teheran-Ro 87-Gil
Gangnam-Gu
Seoul, Korea
Tel: +82 2 552 1203
Fax: +82 2 552 1204
URL: <https://www.investwells.com/>
Email: joseph@investwells.com

TMF Singapore H Pte. Ltd.

38 Beach Road
South Beach Tower #29-11
Singapore 189767
Tel: +65 6808 1600
Fax: +65 6808 1616
URL: www.tmf-group.com
Email: Patrice.lo@tmf-group.com

TY Teoh Corporate Finance Pte. Ltd.

151 Chin Swee Road, #01-40,
Manhattan House, Singapore 169876
Tel: +65 6820 0089
URL: www.tyteoh.com

Validus Risk Management Asia Pte Ltd

138 Market Street,
CapitaGreen, #06-03/04
Singapore 048946
Tel: +65 3158 2318
URL: www.validusrm.com
Email: shawn.koh@validusrm.com

ASSOCIATE MEMBER(S)

Vibrant Energy Holdings Pte Ltd

73 Tras street

#04-01

Singapore 079012

Tel: +65 9243 1486

URL: <https://vibrantenergy.in/>

Email: sviswanathan@vibrantenergy.in

Walkers (Singapore) Limited Liability Partnership

3 Church Street

#16-02 Samsung Hub

Singapore 049483

Tel: +65 6595 4670

Fax: +65 6595 4671

URL: www.walkersglobal.com

Email: info@walkersglobal.com

Withers KhattarWong LLP

18 Cross Street, #14-01

Singapore 048423

Tel: +65 6535 6844

URL: <https://www.withersworldwide.com/en-gb/locations/asia-pacific/singapore>

Email: daniel.yong@withersworldwide.com
enquiries.sg@withersworldwide.com

WongPartnership LLP

12 Marina Boulevard Level 28

Marina Bay Financial Centre Tower 3

Singapore 018982

Tel: +65 6416 8000

Fax: +65 6532 5711

URL: <https://www.wongpartnership.com/>

Email: contactus@wongpartnership.com

Yamada Consulting and Spire Singapore

78 Shenton Way, #24-01

Singapore 079120

Tel: +65 6221 7727

URL: www.yamada-spire.com

Email: japnit.singh@spireresearch.com

INDIVIDUAL MEMBERS

INDIVIDUAL MEMBER(S)

ICHIRO KAWADA

BA Partners Pte. Ltd.

11 Collyer Quay

#10-16 The Arcade

Singapore 049317

Tel: +65 6221 0886

Fax: +65 6221 0886

Email: kawada@ba-partners.com.sg

NIELS MAERKEDAH

Aehana Group

33 Amber Road, #09-10 Singapore 439944

Tel: +65 8660 3346

Email: niels@maerkedahl.dk

STANDARD OF EVENTS

CALENDAR OF EVENTS 2025

Event	Date(s)	Key Organiser	Venue
New Year Networking Drinks	21-Jan	SVCA	HighHouse
Cyber Crisis: Are you Prepared?	23-Jan	SVCA	Collyer Quay Centre
SVCA CNY Lunch	4-Feb	SVCA	Mandarin Oriental, Singapore
Key Considerations for Structuring and Risk Management – a Family Office Perspective	19-Feb	SVCA	Raffles Quay
SVCA Bowling Night	20-Feb	SVCA	Singapore Island Country Club
Funding Futures: Budget Briefing 2025	25-Feb	SVCA	Asia Square Tower 2
Protecting Portfolios In Uncertain Times	4-Mar	SVCA	WeWork@21 Collyer Quay
By-Invite Only: Climate Conversations	12-Mar	SVCA	Coronation Road West
Fundamentals in Private Equity & Venture Capital (IBF Accredited)	1-2 Apr	SVCA	M Hotel
By Invite Only: SVCA/Bain Annual Luncheon - "PE & VC Trends in Asia Pacific and Southeast Asia"	11-Apr	SVCA & Bain	Fullerton Hotel
SVCA Japan Spotlight Forum	15-Apr	SVCA	Asia Square Tower 1
SVCA China Spotlight	16-May	SVCA	Mandarin Oriental, Singapore
SVCA Assembly: Governance & Liquidity Solutions	16-May	SVCA	Mandarin Oriental, Singapore
AI Opportunities Globally: The Geographies And Verticals Set To Win	20-May	SVCA	Aurea Sales Gallery
SVCA 33rd AGM & Networking Reception	28-May	SVCA	WeWork@21 Collyer Quay
Investor Resilience Lab: Dealing With Difficult Questions	17-Jul	SVCA	Raffles Quay
Longevity Investment Forum and Ecosystems	21-Jul	SVCA	Pan Pacific Marina Bay
Masterclass: Fundraising for Venture & Private Capital Funds (IBF Accredited)	26-Aug	SVCA	Mandarin Oriental, Singapore
ESG as a Value Creation Lever	27-Aug	SVCA	Mandarin Oriental, Singapore
SVCA Annual Gala & Awards Dinner	18-Sep	SVCA	MBS
Transforming Fund Operations: The Practical AI Revolution	9-Oct	SVCA	The Boardroom @ TEC
AI Taskforce Launch	9-Oct	SVCA	SVCA Office Level 2
SVCA Golf Day 2025	16-Oct	SVCA	Singapore Island Country Club
Portfolio Valuation Workshop for Alternative Investments	31-Oct	SVCA	SMU
Networking Drinks 2025	31-Oct	SVCA	Le Bistrot du Sommelier
The Evolving Exchange Landscape: Practical Steps for Today's Market Participants	4-Nov	SVCA	Webinar
Secondaries in Focus: Navigating Transactions, Regulation, and Opportunity	11-Nov	SVCA	Ocean Financial Centre
SVCA Annual Christmas Cocktail Reception 2025	5-Dec	SVCA	National Gallery (Padang Deck)

COMPANY NAME INDEX

Company Name Index

FULL MEMBERS

Page No.	Full Company Name as per Legal Entity
20	500 Startups Management Company Singapore Pte. Ltd.
21	65 Equity Partners Pte. Ltd.
22	8F Asset Management Pte. Ltd.
23	Accelerating Asia Ventures Pte. Ltd.
24	ACV Capital Pte. Ltd.
25	Adams Street Partners
26	ADV Partners Management Pte. Ltd.
27	Advantage Partners Pte. Ltd.
28	Affinity Equity Partners (S) Pte. Ltd.
29	Affirma Capital Managers Singapore Pte. Ltd.
30	Albourne Partners (Singapore) Pte. Ltd.
31	Antares Ventures Pte. Ltd.
32	Archipelago Capital Partners Pte. Ltd.
33	Argor Capital Management Pte. Ltd.
34	Ascertis Capital Pte. Ltd.
35	Asia Partners Fund Management Pte. Ltd.
36	Asian Development Bank
37	Aura Group (Singapore) Pte. Ltd.
38	Axiom Asia Private Capital
39	B Capital Group Singapore Pte. Ltd.
40	Bain & Company Southeast Asia, Inc.
41	Betatron Ventures (SG) Pte. Ltd.
42	Braxton Capital Ventures Pte. Ltd.
43	Burda Principal Investments
44	CA Indosuez (Switzerland) SA – Singapore Branch
45	Cambridge Associates Asia Pte. Ltd.
46	Capital Code Management Pte. Ltd.
47	Capital Square Partners Management Pte. Ltd.
48	Capsquare Asia Partners Pte. Ltd.
49	Carlyle Singapore Investment Advisors Pte. Ltd.
50	Castlelake Pte. Ltd.
51	Cathay Capital Pte. Ltd.
52	CBC Group (Singapore) Pte. Ltd.

Company Name Index

FULL MEMBERS

Page No.	Full Company Name as per Legal Entity
53	CDH Investment Advisory Private Limited
54	Cento Ventures Pte. Ltd.
55	CLSA Capital Partners (Singapore) Pte. Ltd.
56	CMIA Capital Partners Pte. Ltd.
57	Collyer Capital Pte. Ltd.
58	CVC Asia Pacific (Singapore) Pte. Ltd.
59	Deg Representative Office Singapore
60	DSGCP Management Pte. Ltd.
61	Dymon Asia Private Equity (Singapore) Pte. Ltd.
62	East Ventures Advisory Pte. Ltd.
63	EDBI Pte. Ltd.
64	EE Capital Pte. Ltd.
65	Emerald Technology Ventures Pte. Ltd.
66	Emerging Markets Investment Advisers Pte. Ltd.
67	Enspire Capital Pte. Ltd.
68	EQT Partners Asia Pte. Ltd.
69	Eurazeo Investment Manager Singapore Pte. Ltd.
70	Everstone Capital Asia Pte. Ltd.
71	EXS Capital Pte. Ltd.
72	Far East Capital Pte. Ltd.
73	Forge Ventures VCC
74	Fuel Ventures Asia Pte. Ltd.
75	Fullerton Fund Management Company Ltd.
76	FutureX Capital
77	Gaocheng Capital
78	General Atlantic Singapore Fund Management Pte. Ltd.
79	GIC Private Limited
80	GLAS Trust (Singapore) Ltd.
81	Gobi Management (Singapore) Pte. Ltd.
82	Golden Gate Ventures Fund Management Pte. Ltd.
83	Golden Vision Capital (Singapore) Pte. Ltd.
84	Gordian Capital Singapore Private Limited
85	Granite Asia Capital Pte. Ltd.

Company Name Index

FULL MEMBERS

Page No.	Full Company Name as per Legal Entity
86	Growtheum Capital Partners Pte. Ltd.
87	Gulf Capital Asia Pte. Ltd.
88	Hanwha Asset Management Pte. Ltd.
89	HarbourVest Partners (Singapore) Pte. Ltd.
90	Harvard Management Company
91	Heritas Capital Management Pte. Ltd.
92	Hermes GPE (Singapore) Pte. Ltd.
93	Hive Ventures Pte. Ltd.
94	HL (Singapore) Pte. Ltd.
95	Horos Partners Group Pte. Ltd.
96	HQC Auda (Singapore) Pte. Ltd.
97	I Squared Asia Advisors Pte. Ltd.
98	ICG Investments Singapore Pte. Ltd.
99	ICONIQ Capital (Singapore) Pte. Ltd.
100	IFC Private Equity Funds Group
101	iGlobe Partners (II) Pte. Ltd.
102	Integra Venture Partners Pte. Ltd.
103	Invus Singapore Pte. Ltd.
104	IQT International Singapore Pte. Ltd.
105	JAFCO Investment (Asia Pacific) Ltd.
106	Jungle Ventures Pte. Ltd.
107	Kairous Capital (Singapore) Pte. Ltd.
108	Keppel Limited (Fund Management and Investment)
109	KIRI Capital (Singapore) Pte. Ltd.
110	KKR Singapore Pte. Ltd.
111	Kwee Investment Office
112	Legend Union Pte. Limited
113	LGT Capital Partners (Singapore) Pte Ltd
114	Lighthouse Canton Pte. Ltd.
115	LVC SG Management Pte. Ltd.
116	LYFE Global Connection Pte. Ltd.
117	MA Financial Group
118	Macquarie Infrastructure Management (Asia) Pty Limited, Singapore Branch

Company Name Index

FULL MEMBERS

Page No.	Full Company Name as per Legal Entity
119	Madison India Capital Management Pte. Ltd.
120	Menyala Singapore Pte. Ltd.
121	Metra Digital Innovation Pte. Ltd.
122	Monk's Hill Ventures Pte. Ltd.
123	Navegar Asset Management Pte. Ltd.
124	Navis Capital Partners (Singapore) Pte. Ltd.
125	Nederlandse Financierings-Maatschappij voor Ontwikkelingslanden N.V. (FMO)
126	North-East Asset Management Singapore Pte. Ltd.
127	Northstar Advisors Pte. Ltd.
128	Novo Tellus Capital Partners Pte. Ltd.
129	OIG Food Asia Pacific Pte. Ltd.
130	Ontario Teachers' Pension Plan (SEA) Private Limited
131	Openspace Capital Pte. Ltd.
132	Orchestra Private Equity Singapore Pte. Ltd.
133	Orion Credit Capital Asia Pte. Ltd.
134	Oversea-Chinese Banking Corporation Limited (OCBC)
135	Panthera Growth Partners Pte. Ltd.
136	Pavilion Capital International Pte. Ltd.
137	Permira Advisers Pte. Ltd.
138	Platinum Equity Advisors International Pte. Ltd.
139	Portfolio Advisors Singapore Pte. Ltd.
140	Powerhouse VC Pte. Ltd.
141	Primemovers Equity
142	Prosus Ventures (c/o MIH Internet SEA Pte. Ltd.)
143	Quadria Capital Investment Management Pte. Ltd.
144	Qualgro Partners Pte. Ltd.
145	Quest Ventures
146	Reefknot Investments Pte. Ltd.
147	Sarona Asset Management
148	SBI Ven Capital Pte. Ltd.
149	Seatown Holdings International Pte. Ltd.
150	Seavi Advent Management Pte. Ltd.
151	Serendipity Capital Fund Management Company Pte. Ltd.

Company Name Index

FULL MEMBERS

Page No.	Full Company Name as per Legal Entity
152	Seviora Capital Pte. Ltd.
153	SIG SE Asia Investments Pte. Ltd.
154	Siguler Guff (Singapore) Pte. Ltd.
155	Silverhorn Investment Advisors (Singapore) Private Limited
156	Singapore Innovate Pte. Ltd.
157	Singtel Innov8 Pte. Ltd.
158	Southern Capital Group Private Limited
159	Square Peg Singapore Pte. Ltd.
160	SUSI Partners AG
161	Swiss-Asia Financial Services Pte. Ltd.
162	Symphony Asia Holdings Pte. Ltd.
163	Tanglin Venture Partners Pte. Ltd.
164	Tangram Asia Capital LLP
165	Tata Capital Advisors Pte. Ltd.
166	Temasek Holdings (Private) Limited
167	Temasek Trust Asset Management Pte. Ltd.
168	TIH Investment Management Pte. Ltd.
169	Tin Men Capital Private Limited
170	TNB Aura Evergreen Pte. Ltd.
171	Tower Capital Asia Pte. Ltd.
172	TPG Capital (S) Pte. Ltd. (TPG NewQuest)
173	TR Capital Advisors (Singapore) Pte. Ltd.
174	Trinity Innovation Bioventure Singapore Pte. Ltd.
175	Trirec Fund Management Pte. Ltd.
176	LeapFrog Investments (Tumalon Katak Salahkar Pte. Ltd.)
177	TVM Capital Healthcare Partners Pte. Ltd.
178	Twin Towers Ventures Pte. Ltd.
179	UOB Venture Management Pte. Ltd.
180	Venturi Partners Pte. Ltd.
181	Verge Capital Management Pte. Ltd.
182	Vickers Venture Partners (S) Pte. Ltd.
183	Warburg Pincus Singapore Pte. Ltd.
184	Watiga Trust Ltd.

Company Name Index

FULL MEMBERS

Page No.	Full Company Name as per Legal Entity
185	Wavemaker Pacific Partners Pte. Ltd.
186	White Star Capital Asia Pte. Ltd.
187	WiCapital
188	Wipro Unza Holdings Limited
189	Woori Venture Partners Co., Ltd. Singapore Branch
190	Xora Innovation Pte. Ltd.

Company Name Index

ASSOCIATE MEMBERS

Page No.	Full Company Name as per Legal Entity
192	Actis Manager Singapore Pte Ltd
192	Akin Gump Strauss Hauer & Feld LLP
192	AlixPartners Singapore Pte Ltd
192	Allen & Overy LLP
192	AlfaR Fund Services (Singapore) Pte. Ltd.
192	Alter Domus Singapore Pte Ltd
192	Alternatives.pe
192	Aon Singapore Pte. Ltd.
192	Apex Fund Services (Singapore) Pte. Ltd.
192	Ares Enterprise, A*Star Research Entities
192	Ashurst LLP
192	A*STAR (Agency for Science, Technology, and Research)
193	Baker & McKenzie.Wong & Leow
193	Bank of Singapore Limited
193	Bee Alternatives Limited
193	BMS Asia Risk Solutions Pte Ltd
193	BNP PARIBAS SA.
193	Boston Consulting Group
193	Cambridge Associates Asia Pte Ltd
193	CAREY OLSEN SINGAPORE LLP
193	Carta Asia Private Limited
193	China Innovision Capital Consultant Limited
193	Citco Singapore Pte Ltd
193	Clifford Chance Pte Ltd
193	CNPLaw LLP
194	ComplianceAsia Consulting Pte Ltd
194	Conyers
194	Control Risks Group (S) Pte. Ltd.
194	Cooley SG LLP
194	CSCGFM Asia Services (Singapore) Pte. Ltd.
194	Cyril Amarchand Mangaldas (Singapore) Pte. Ltd.
194	DBS Bank Ltd
194	Dechert (Singapore) Pte Ltd

Company Name Index

ASSOCIATE MEMBERS

Page No.	Full Company Name as per Legal Entity
194	Deloitte & Touche Financial Advisory Pte Ltd
194	Dentons Rodyk & Davidson LLP
194	Drew & Napier LLC
194	DSS Sustainable Solutions Singapore Pte. Ltd.
194	Duane Morris & Selvam LLP
194	East West Bank, Singapore Representative Office
195	Environmental Resources Management (S) Pte Ltd
195	Ernst & Young Solutions LLP
195	Exocap Pte Ltd
195	Experiential Pte Ltd
195	Freshfields Singapore Pte. Ltd.
195	GEF Capital Partners (South Asia)
195	Gerson Lehrman Group Singapore Pte. Ltd.
195	Gibson, Dunn & Crutcher LLP
195	Goodwin Procter LLP
195	Grant Thornton Singapore Pte Ltd
195	Gunderson Dettmer Singapore LLP
195	Han Kun LLP
195	Herbert Smith Freehills Kramer LLP
195	High Commission of Canada to Singapore
195	Humatica AG
196	ICICI Bank Limited, Singapore Branch
196	IQ EQ Fund Services (Singapore) Pte Ltd
196	K&L Gates Straits Law LLC
196	Khaitan & Co LLP (Singapore Branch)
196	Kickstart Venture, Inc.
196	King & Spalding LLP
196	King & Wood Mallesons
196	KPMG Services Pte. Ltd
196	Kroll Singapore Pte Ltd
196	Latham & Watkins LLP
196	Lazard Asia Limited
196	Lexygen Asia Pacific Pte. Ltd.

Company Name Index

ASSOCIATE MEMBERS

Page No.	Full Company Name as per Legal Entity
196	Linklaters Singapore Pte. Ltd.
197	Linnovate Partners AFS Pte. Ltd.
197	Maples and Calder (Singapore) LLP
197	Marsh (Singapore) Pte. Ltd.
197	McDermott Will & Emery
197	McKinsey & Company Singapore, Pte Ltd
197	Milbank LLP
197	Morgan Lewis Stamford LLC
197	Morrison & Foerster (Singapore) LLP
197	MUFG Investor Services
197	NS Global Consultants Pte. Ltd.
197	New Zealand Trade and Enterprise
197	Nishith Desai Associates
197	Norton Rose Fulbright
197	NUS Enterprise
198	O'Melveny & Myers
198	Ogier Global (Singapore) Pte. Limited
198	PE Front Office
198	PitchBook
198	Portcullis Trust (Singapore) Ltd
198	Preqin Pte. Ltd.
198	PricewaterhouseCoopers Corporate Finance Pte Ltd
198	Rajah & Tann Singapore LLP
198	Reed Smith Pte. Ltd.
198	Rigel Capital Management Pte. Ltd.
198	Rippledote Capital Advisers Pte. Ltd.
198	S&P Global Market Intelligence
198	Shearman & Sterling LLP
198	Shook Lin & Bok LLP
199	Sidley Austin LLP
199	Sierra Partners Pte Ltd
199	Simmons & Simmons JWS Pte. Ltd.
199	St.Gallen Institute of Management in Asia Pte Ltd

ASSOCIATE MEMBERS

Page No.	Full Company Name as per Legal Entity
199	Standard Chartered Bank (Singapore) Limited
199	Stanton Chase International Pte
199	State Street Fund Services (Singapore) Pte. Limited
199	Stephenson Harwood (Singapore) Alliance
199	Steward Redqueen Singapore Pte Ltd
199	TCG Corporate Finance Pte Ltd
199	The Wells Investment, Inc.
199	TMF Singapore H Pte. Ltd.
199	TY Teoh Corporate Finance Pte. Ltd.
199	Validus Risk Management Asia Pte Ltd
200	Vibrant Energy Holdings Pte Ltd
200	Walkers (Singapore) Limited Liability Partnership
200	Withers KhattarWong LLP
200	WongPartnership LLP
200	Yamada Consulting and Spire Singapore



Financial advisor in relation to US\$25 billion debt since 2018



Dedicated teams in key regional hubs: Singapore, Australia, New Zealand, India, and Indonesia

c.240

Cumulative years of financial advisory experience across our senior team



US\$20 - 500 million tickets we have advised on recently

Unlock liquidity. Enhance flexibility. Accelerate value.

- Refinance current debt to reduce servicing costs, both interest and amortisation
- Utilise debt products to facilitate a partial liquidity event, whilst retaining the option of exiting at a higher valuation in the future
- Raise growth capital without equity dilution
- Buy out minority holders using alternative debt solutions, avoiding fresh equity issuance
- Finance the equity component of a project or acquisition with structured debt

PwC's APAC Strategic Capital Solutions team can help you in these situations and many more

We develop tailored solutions according to your strategic objectives while considering any constraints

We operate across the capital spectrum, designing bespoke financing solutions which could include senior, stretch senior, structured debt, and structured equity

We accelerate what's possible so you can turn vision into value

How we work with you

Conceptualising and structuring the solution

Negotiating key terms and arranging for the various components of the solution to be placed out to investors

Providing financial advice on key documents and managing the process to closing

For more information, visit our webpage:



Connect with us

Vishal Thapliyal
Partner,
Strategic Capital Solutions Leader,
PwC Singapore
+65 9617 0042
vishal.v.thapliyal@pwc.com

Stephen Hyman
PwC Australia
stephen.hyman@au.pwc.com

Amit Gulati
Managing Director,
Strategic Capital Solutions
PwC Singapore
+65 9049 3075
amit.gulati@pwc.com

Alex Wondergem
PwC New Zealand
alex.j.wondergem@pwc.com

Yeshpal Singh
PwC India
yeshpal.singh@pwc.com

Joshua Wahyudi
PwC Indonesia
joshua.r.wahyudi@pwc.com

